

**REVISIONS**  
 Lot 54/55 per App 467-468 3-15-32 C.S.H. 588  
 Lots 50/52-56/61-24/29 Per App 1012 3-31-37 C.S.H. 1353, 1353A  
 Lot 67 Divided Per Deed C.S.H. 3243.  
 Lots 41/42 Con'd Per O.O.C.S.H. 9450  
 LOTS 46 THRU 43 CONS'D PER APP C.S.H. 84-044  
 LOT 40/47 PER APP C.S.H. 84-253  
 Lots 71, 72, 73, 94, 94A, 95, & Pt. 68 & 69 CONS'D PER APP C.S.H. 90-330  
 LOTS 44 & 45 CONS'D PER O.O. C.S.H. 06-247  
 LOTS 1-32 & 62-83 CONS'D PER O.O. C.S.H. 19-057-19-062

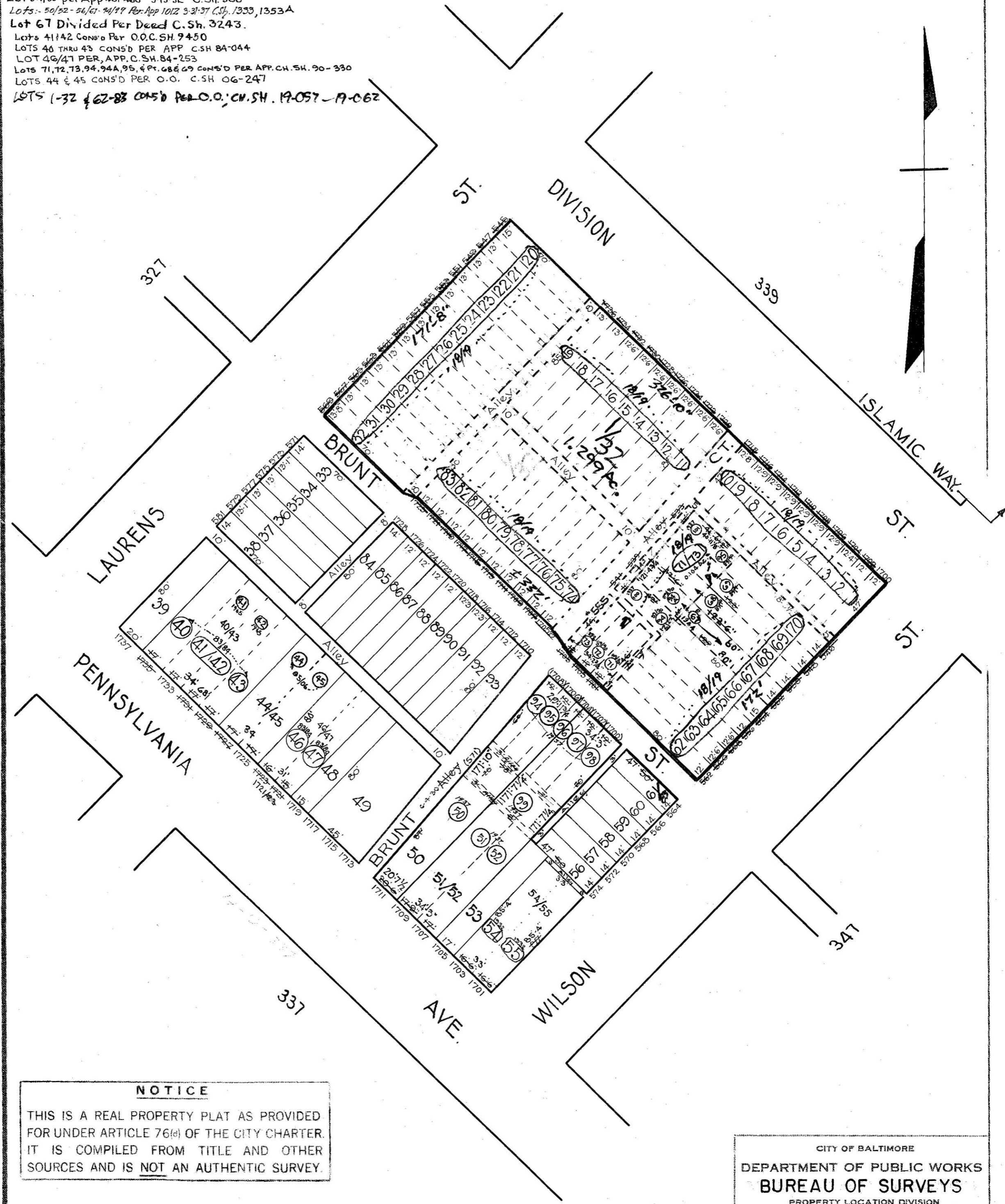

**NOTICE**  
 THIS IS A REAL PROPERTY PLAT AS PROVIDED FOR UNDER ARTICLE 76(f) OF THE CITY CHARTER. IT IS COMPILED FROM TITLE AND OTHER SOURCES AND IS NOT AN AUTHENTIC SURVEY.

TRACED BY G. Moorehead  
 LETTERED BY W.M. Lee  
 CHECKED BY \_\_\_\_\_

CITY OF BALTIMORE  
 DEPARTMENT OF PUBLIC WORKS  
**BUREAU OF SURVEYS**  
 PROPERTY LOCATION DIVISION  
 WARD 14 SECTION 9  
 BLOCK 338  
 SCALE 1" = 50'-0" DATE July 1929.