

REVISIONS

Block change for 1939 Ch. S. No 1494
 Lots 32 to 36 Per Deed E, App. 4138/47 C Sh. 1860
 Lots 31 & 31A Const'd. Per Deed C. Sh. 5904.

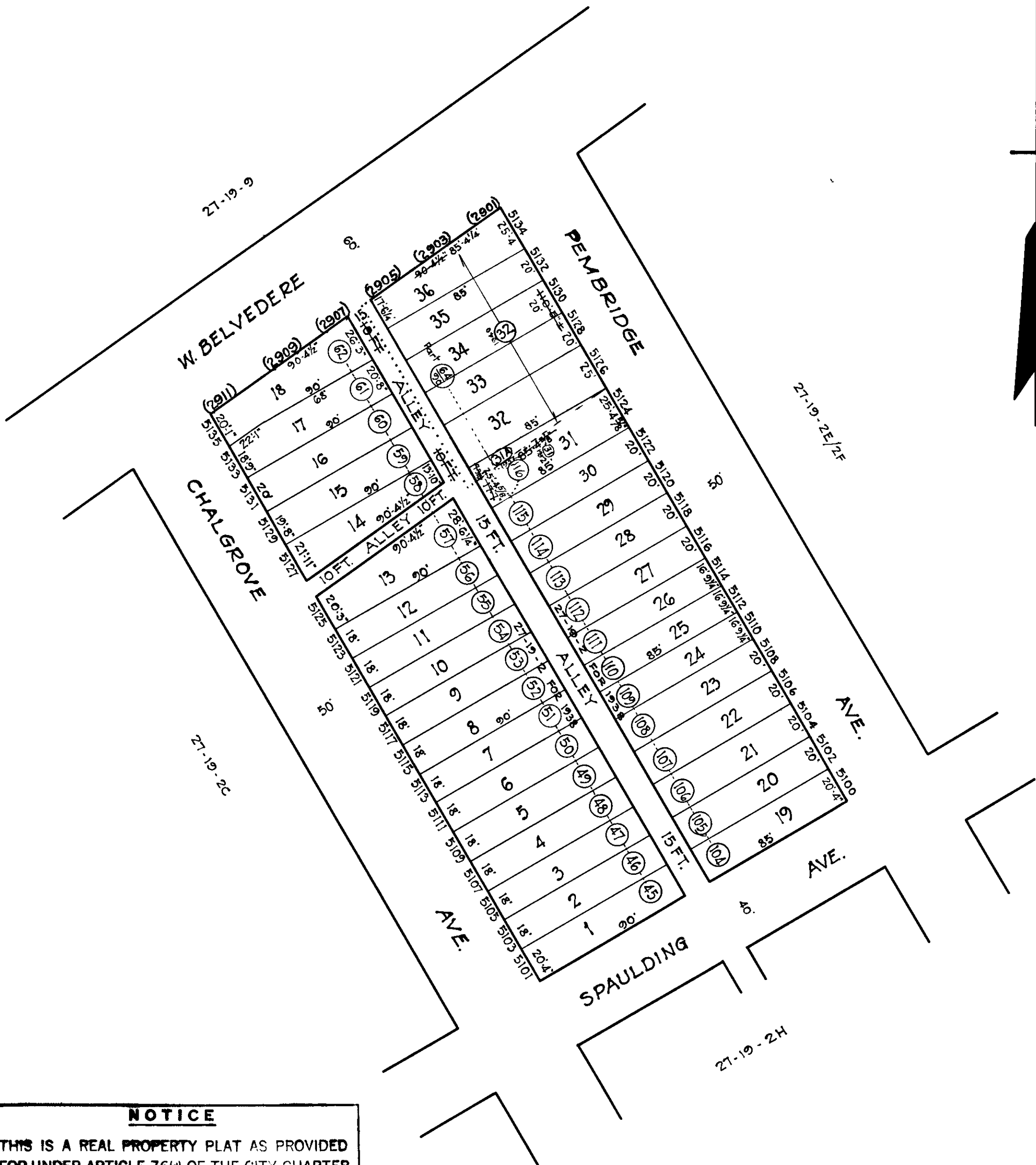

NOTICE

THIS IS A REAL PROPERTY PLAT AS PROVIDED FOR UNDER ARTICLE 76(d) OF THE CITY CHARTER. IT IS COMPILED FROM TITLE AND OTHER SOURCES AND IS NOT AN AUTHENTIC SURVEY.

④5 :- Denotes lot numbers for 1938 27-19-2

TRACED BY Geo. Moorehead

LETTERED BY G. Moorehead

CHECKED BY

NOTE: BLOCK 27-19-2D For 1941

4589

CITY OF BALTIMORE
 DEPARTMENT OF PUBLIC WORKS
 BUREAU OF PLANS & SURVEYS
 PROPERTY LOCATION DIVISION

WARD **27** SECTION **19**
 BLOCK **4589**

SCALE 1" = 50' 0" DATE Feb. 1938.