

REVISIONS

LOTS 15 & 16 DIVIDED PER APP. 1598/1606 C. SH (3446 VOID) 3712.

LOTS 42 TO 53 PER DEED & B.S. C. SH 4567 VOID 12/16/49.

LOTS 52 & 53 OUT OF LOT 28 PER C. SOL. LETTER & B. OF A. C. SH. 4757.

LOT 41 DESCRIPTION CH. PER P.L.D. C. SH. 8178.

LOT 29 DIM. COR PER DEED; C. SH. 670

LOT 1 PER DEED; C. SH. 82-430

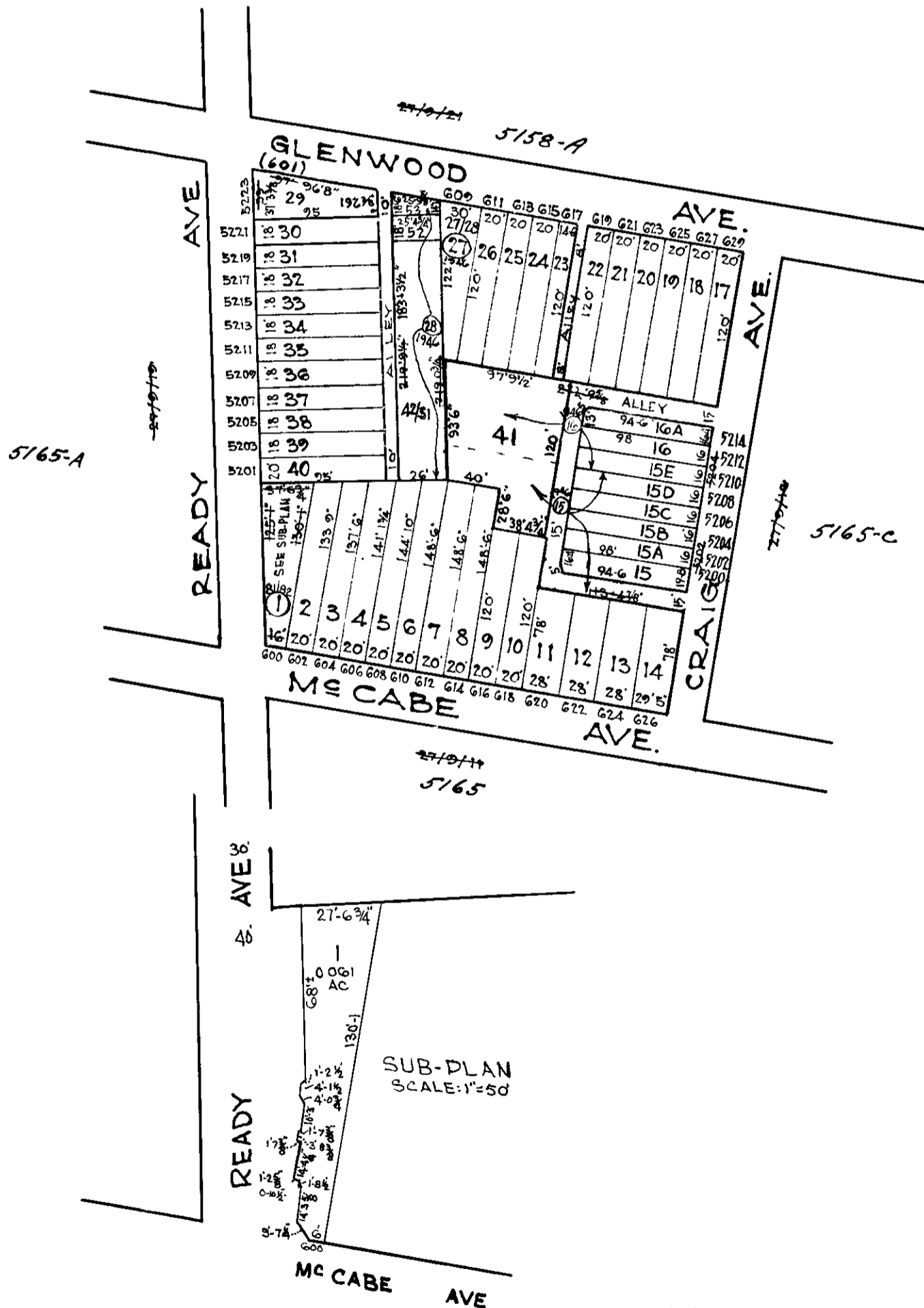

NOTICE

THIS IS A REAL PROPERTY PLAT AS PROVIDED FOR UNDER ARTICLE 76(d) OF THE CITY CHARTER. IT IS COMPILED FROM TITLE AND OTHER SOURCES AND IS NOT AN AUTHENTIC SURVEY

NOTE - BLOCK 27-9-15 FOR 1941.
NOTE - BLOCK 27-9-5165B-FOR 1946

5165

CITY OF BALTIMORE
DEPARTMENT OF PUBLIC WORKS
BUREAU OF PLANS & SURVEYS
PROPERTY LOCATION DIVISION

WARD **27** SECTION **49**
BLOCK **5165-B**

SCALE 1" = 100' 0" DATE Oct. 1931

TRACED BY C. BAIN
LETTERED BY G. Moorehead
CHECKED BY _____