

# REVISIONS.

- Block "Split Up" per B. of A. C. Sh. 1724 J.
- Lots 1 to 10/21 Per App. 2279/88 C. Sh. 1765
- " 22 to 24 Per App. 4546/48 C. Sh. 2441
- " 25 to 37 Per App. 5861/73 C. Sh. 2473
- " 11 to 21 A Per App. 8422-30 & 8432-34 C. Sh. 2544
- " 38 to 49 Per App. 8686/98 C. Sh. 2617.
- " 1-11 to 21A, 25 to 49 Changed Per Survey C. Sh. 2679A & 2679B.
- " 13 & 14 Changed Per Survey & Field C. Sh. 2712.
- Lot 38/49 Per B of A. Mr. Arthur C. Sh. 2836.
- Lots 38 to 49 Per App. 2349/2360 C. Sh. 3608
- Lot 50 Divided Per App's & Deed C. Sh. 3810-11-12
- 27-9-5182 Lots 104 to 129 Per Deed & App. C. Sh. 4154 #55

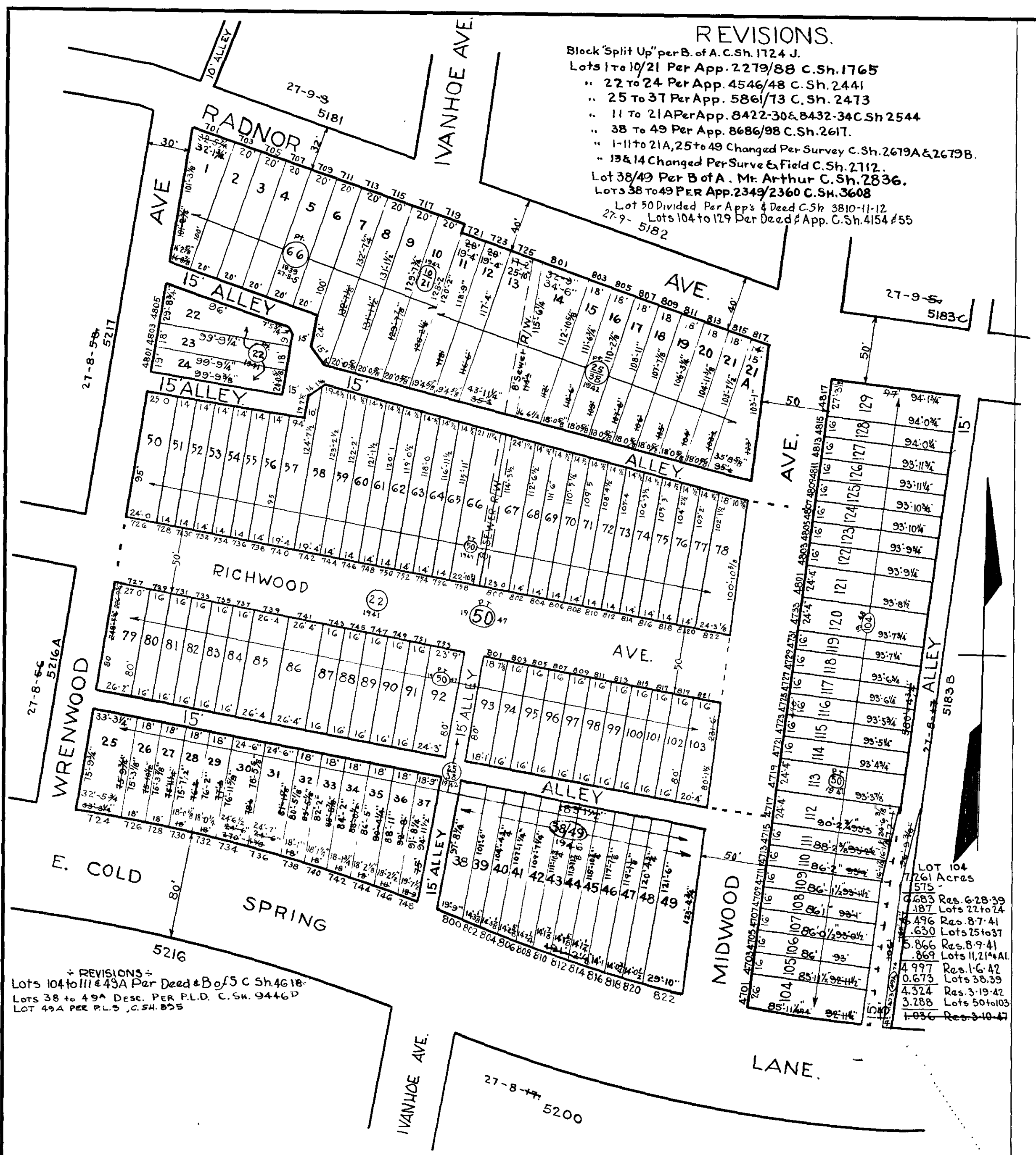

+ REVISIONS +  
 Lots 104 to 111 & 49A Per Deed & B of S C. Sh. 4618  
 Lots 38 to 49A Desc. PER P.L.D. C. Sh. 9446D  
 LOT 49A PER P.L.D. C. Sh. 825

LOT 104  
 7.261 Acres  
 6.683 Res. 6-28-39  
 1.87 Lots 22 to 24  
 1.496 Res. 8-7-41  
 1.630 Lots 25 to 37  
 5.866 Res. 8-9-41  
 1.869 Lots 11, 21 & 41  
 4.997 Res. 1-6-42  
 0.673 Lots 38, 39  
 4.324 Res. 3-19-42  
 3.288 Lots 50 to 103  
 1.036 Res. 3-10-47

**NOTICE**  
 THIS IS A REAL PROPERTY PLAT AS PROVIDED FOR UNDER ARTICLE 76(d) OF THE CITY CHARTER. IT IS COMPILED FROM TITLE AND OTHER SOURCES AND IS NOT AN AUTHENTIC SURVEY.

NOTE: LOT 49A TO BLK 5183B, LOT 50

CITY OF BALTIMORE  
 DEPARTMENT OF PUBLIC WORKS  
 BUREAU OF PLANS & SURVEYS  
 PROPERTY LOCATION DIVISION

WARD 27 SECTION 43  
 BLOCK 5183

SCALE 1" = 60'-0" DATE June 13-1942

TRACED BY Geo. A. Smith  
 LETTERED BY Geo. A. Smith.  
 CHECKED BY

NOTE: BLOCK 27-8-52 FOR 1941.  
 NOTE: 27-8-5183 FOR 1946