

REVISIONS.

Lot 17 Divided Per App. C. Sh. 6068.  
 Lot 1 Ho. No. Changed Per P.L.D.C. Sh. 6532 A.  
 Lot 1 Div. Per App. Deed C. Sh. 8664  
 Lots 27/28, 29+30 CONS'D PER. APP. C. SH. 9827  
 Lots 18/19 & 20 DIM CHANGED PER DEED C. SH. 85-537  
 Lot 27/30 Div. Per Sub-Div.; C. Sh. 97-035  
 Lots 23, 24, 25/26 & 27/28 CONS'D PER. APPL.; C. SH. 99-154

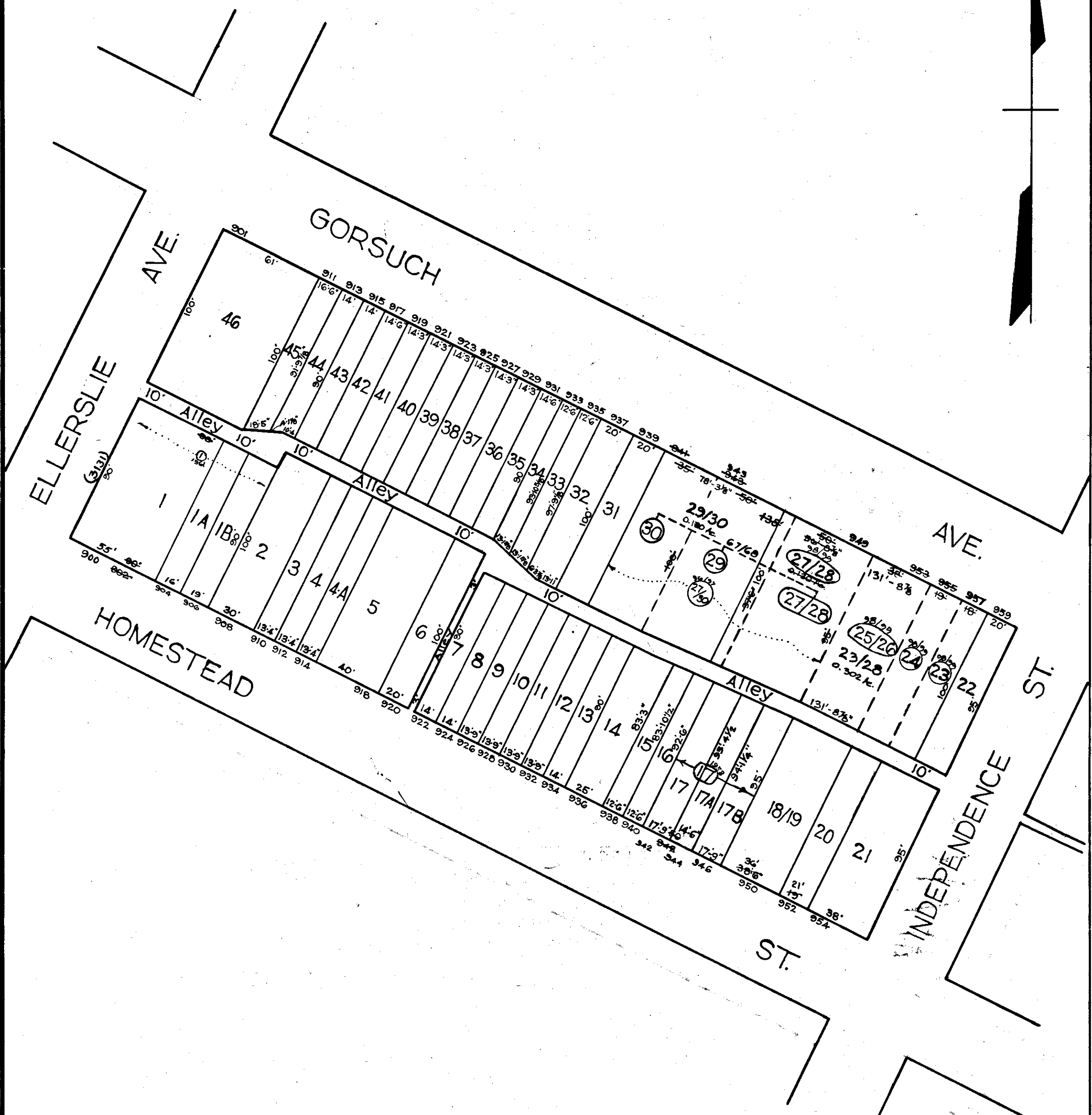
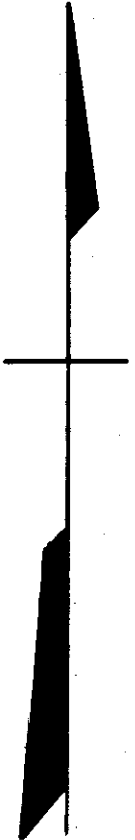

TRACED BY M.C. STUMPF  
 LETTERED BY J.J.R.  
 CHECKED BY \_\_\_\_\_

**NOTICE**  
 THIS IS A REAL PROPERTY PLAT AS PROVIDED FOR UNDER ARTICLE 76(d) OF THE CITY CHARTER. IT IS COMPILED FROM TITLE AND OTHER SOURCES AND IS NOT AN AUTHENTIC SURVEY.

CITY OF BALTIMORE  
 DEPARTMENT OF PUBLIC WORKS  
 BUREAU OF PLANS & SURVEYS  
 PROPERTY LOCATION DIVISION  
 WARD 9 SECTION 2  
 BLOCK 4096  
 SCALE 1/4" = 50 FT. DATE July 1930