

**REVISIONS**

LOT 1 DIV PER APP C.54 84-066 THRU 872

1143

E. PRESTON

66'

ST.

AVE.

66'

HOMEWOOD

TURPIN 5 LANE

DEED·MCC·SEB1485-20, 10-23-87; PLAT # III-B-36

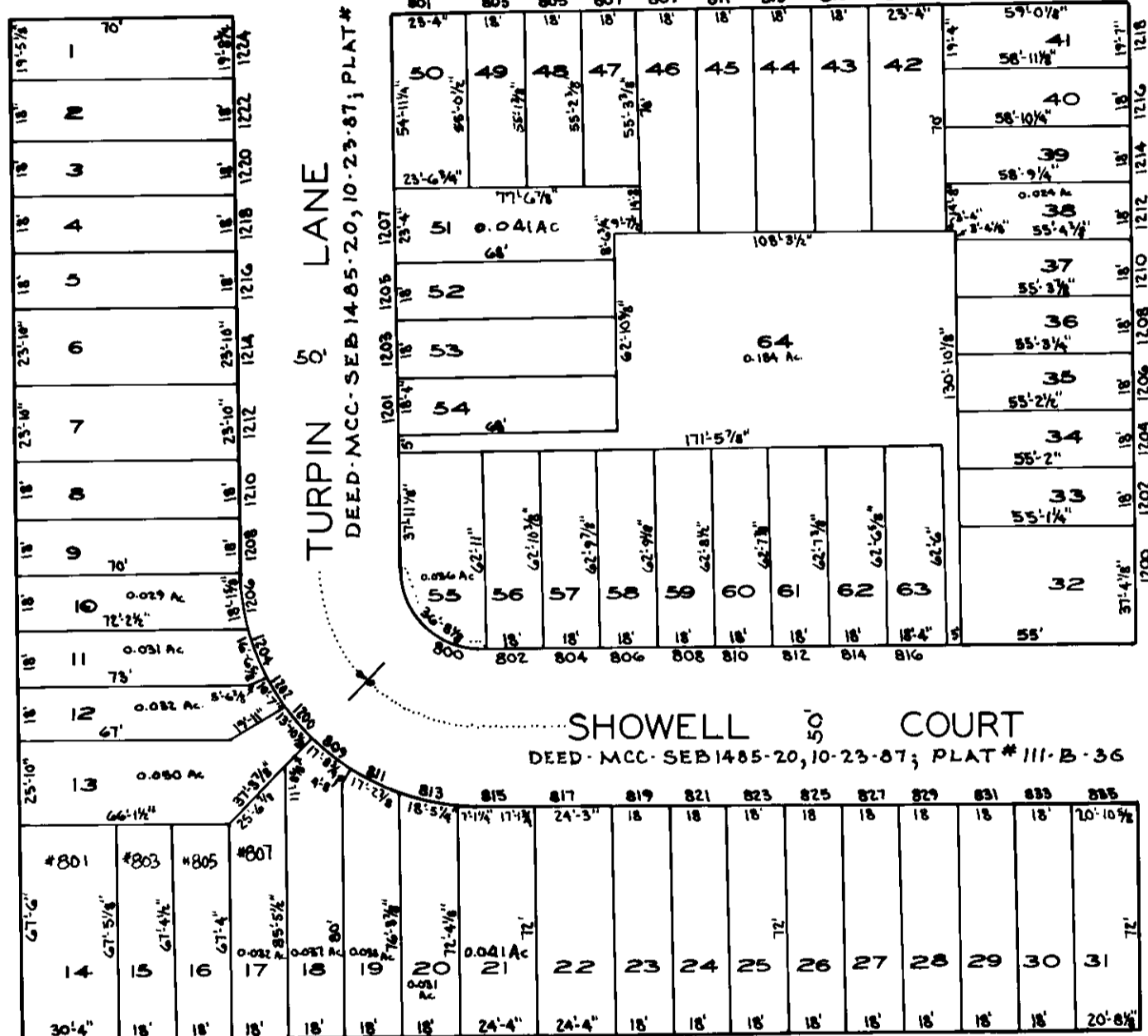

SHOWELL 5 COURT

DEED·MCC·SEB1485-20, 10-23-87; PLAT # III-B-36

E. BIDDLE

66'

ST.

STREET

66'

VALLEY

1157

1155

1170

SHEETS IN SET 2  
SHEET NO 1

NEW COND'S. FOR 1984/85  
FOR OLD COND'S. (83/84) SEE SH. 2.

**NOTICE**

THIS IS A REAL PROPERTY PLAT AS PROVIDED FOR UNDER ARTICLE 76(d) OF THE CITY CHARTER IT IS COMPILED FROM TITLE AND OTHER SOURCES AND IS NOT AN AUTHENTIC SURVEY.

CITY OF BALTIMORE  
DEPARTMENT OF PUBLIC WORKS

PROPERTY LOCATION DIVISION

WARD 10 SECTION 4

BLOCK 1156

SCALE 1"=50'-0" DATE AUGUST 1983

TRACED BY... PMF  
LETTERED BY... P.M. FORD  
CHECKED BY...