

REVISIONS

LOTS 77 THRU 84 CONS'D. PER O.O.; C.S.H 9235.
 LOTS 86 THRU 90 CONS'D PER O.O.; C.S.H 9251
 LOTS 1 THRU 14, DEC. PER P.L.S.; C.S.H 1101B & 1101C.

16-17-2506

HARLEM

AVE.

ST.

ST.

MT. HOLLY

ALLEDALE

EDMONDSON

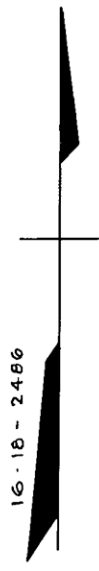
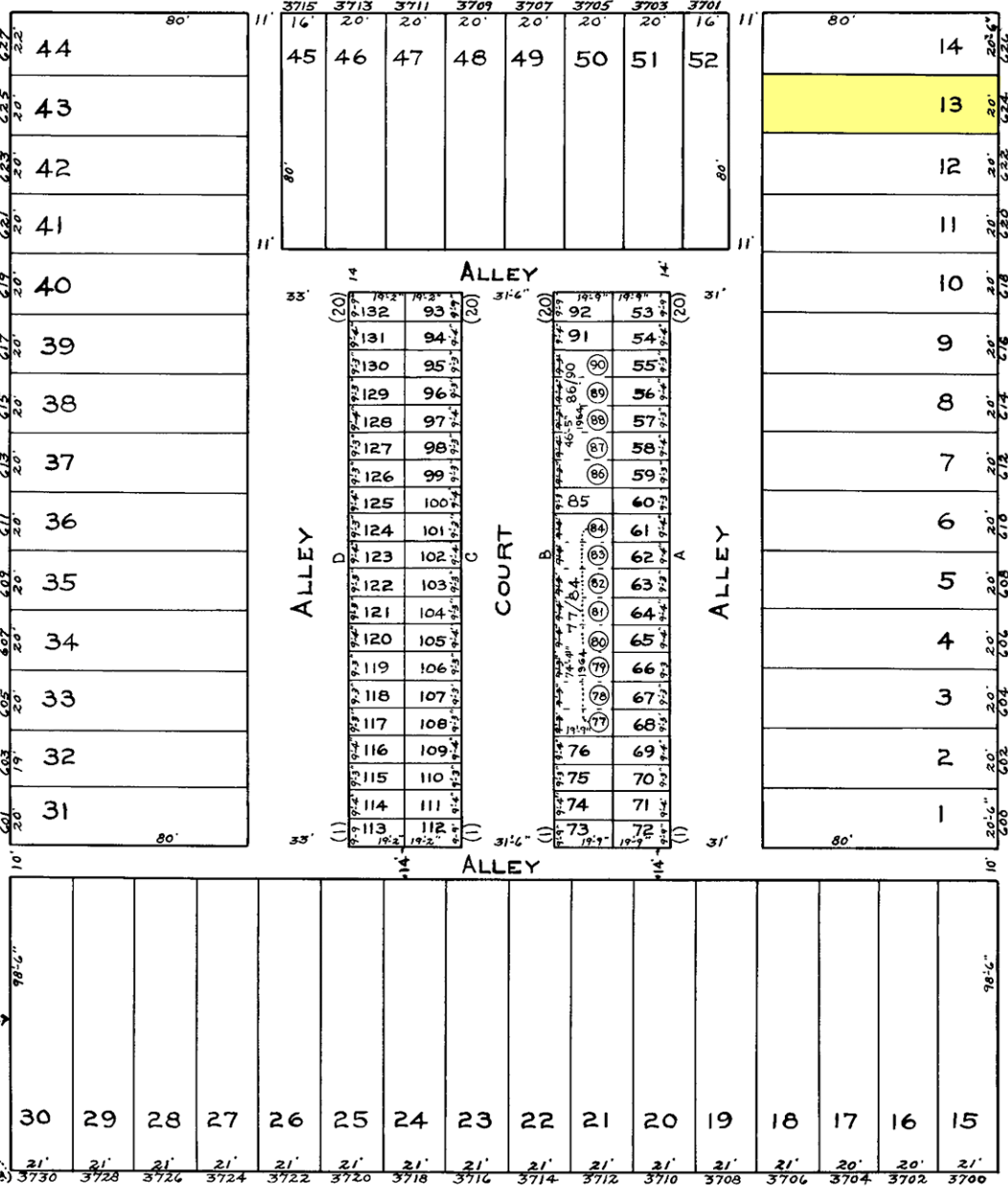

NOTICE
 THIS IS A REAL PROPERTY PLAT AS PROVIDED FOR UNDER ARTICLE 76(4) OF THE CITY CHARTER IT IS COMPILED FROM TITLE AND OTHER SOURCES AND IS NOT AN AUTHENTIC SURVEY

CITY OF BALTIMORE
 DEPARTMENT OF PUBLIC WORKS
 BUREAU OF PLANS & SURVEYS
 PROPERTY LOCATION DIVISION
WARD 16 SECTION 17
BLOCK 2487
 SCALE 1" = 40'-0" DATE APRIL 1929

20-3-2292
 NOTE
 BLOCK 16-6-2487 FOR 1940.

G. Bauersfeld
 TRACED BY R. LITZ
 LETTERED BY R. LITZ
 CHECKED BY _____