

REVISIONS
 Lot 16 per O.O. per Hall. C.Sh. 957.
 Lots 1 to 4 Cons'd Per App. 2598, C.Sh. 1776.
 Lots 1/4 to 8 Cons'd Per App. 0179 C.Sh. 5347
 Lot 21 Ho. No. Changed Per P.L.D. C.Sh. 6521A
 LOT 19/20 PER O.O.; C.S.H. 77-026
 LOTS 1/8, 16-21/23 & 33 PER DEED, O.O. & APP. C.S.H. 50-186
 LOTS 1/8, 9-16 Cons'd Per O.O.; C.S.H. 26-199

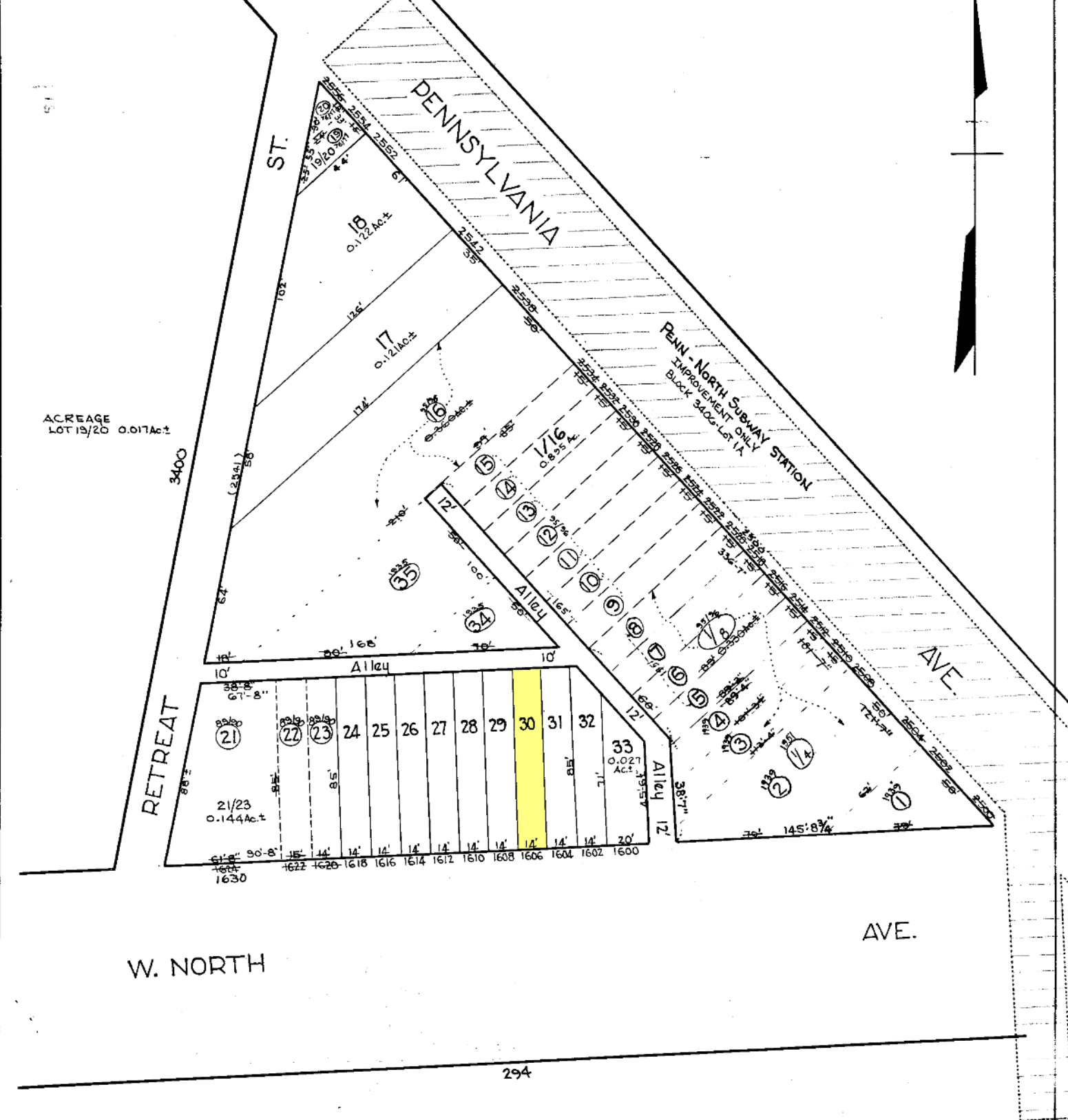

ACREAGE
 LOT 19/20 0.017 Ac.±

W. NORTH

AVE.

TRACED BY C. H. BAIN
 LETTERED BY H. V. HOUSEL
 CHECKED BY _____

NOTICE
 THIS IS A REAL PROPERTY PLAT AS PROVIDED FOR UNDER ARTICLE 76(M) OF THE CITY CHARTER. IT IS COMPILED FROM TITLE AND OTHER SOURCES AND IS NOT AN AUTHENTIC SURVEY.

CITY OF BALTIMORE
 DEPARTMENT OF PUBLIC WORKS
 BUREAU OF PLANS & SURVEYS
 PROPERTY LOCATION DIVISION
 WARD 15 SECTION 17
 BLOCK 3405
 SCALE: 1" = 40'-0" DATE: Jan. 1930