

REVISIONS  
 Lot 16 per O.O. per Hall. C.Sh. 957.  
 Lots 1 to 4 Cons'd Per App. 2598, C.Sh. 1776.  
 Lots 1/4 to 8 Cons'd Per App. 0179 C.Sh. 5347  
 Lot 21 Ho. No. Changed Per P.L.D. C.Sh. 6521A  
 LOT 19/20 PER O.O.; C.S.H. 77-026  
 LOTS 1/8, 16-21/23 & 33 PER DEED, O.O. & APP. C.S.H. 50-186  
 LOTS 1/8, 9-16 Cons'd Per O.O.; C.S.H. 26-199

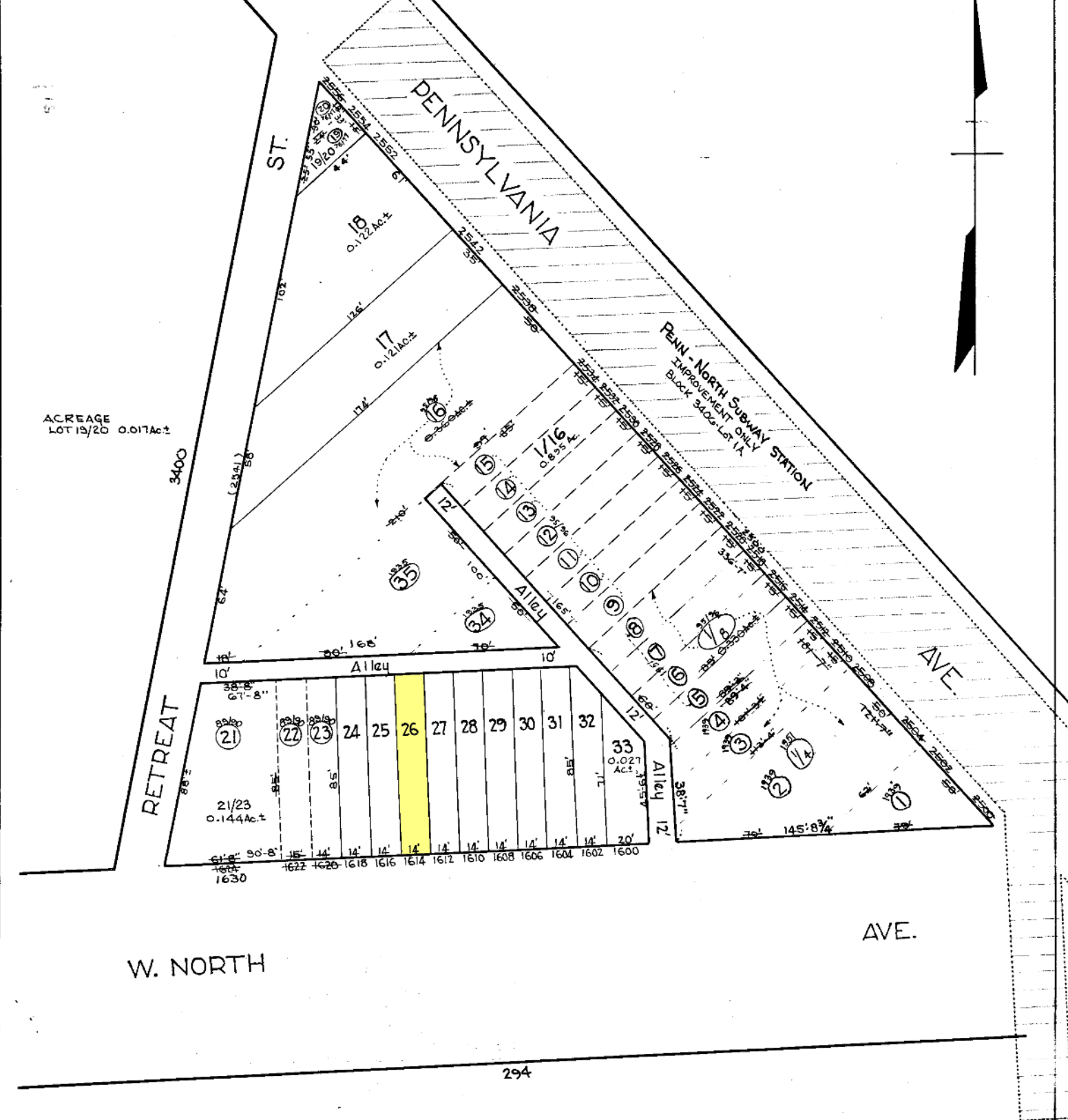

ACREAGE  
 LOT 19/20 0.017Ac±

W. NORTH

294

TRACED BY C. H. BAIN  
 LETTERED BY H.V. HOUSEL  
 CHECKED BY

**NOTICE**  
 THIS IS A REAL PROPERTY PLAT AS PROVIDED FOR UNDER ARTICLE 76(M) OF THE CITY CHARTER. IT IS COMPILED FROM TITLE AND OTHER SOURCES AND IS NOT AN AUTHENTIC SURVEY.

CITY OF BALTIMORE  
 DEPARTMENT OF PUBLIC WORKS  
 BUREAU OF PLANS & SURVEYS  
 PROPERTY LOCATION DIVISION  
 WARD 15 SECTION 17  
 BLOCK 3405  
 SCALE: 1"=40'-0" DATE: Jan. 1930