

REVISIONS.

Dim Lot: 79/82 per Deeds C. Sh. 949
 LOTS LOTS 67/78 & 79/82 PER APPL. & PLS C. SH. 83-305 & 83-306



E. 23RD

ST.

AVE.

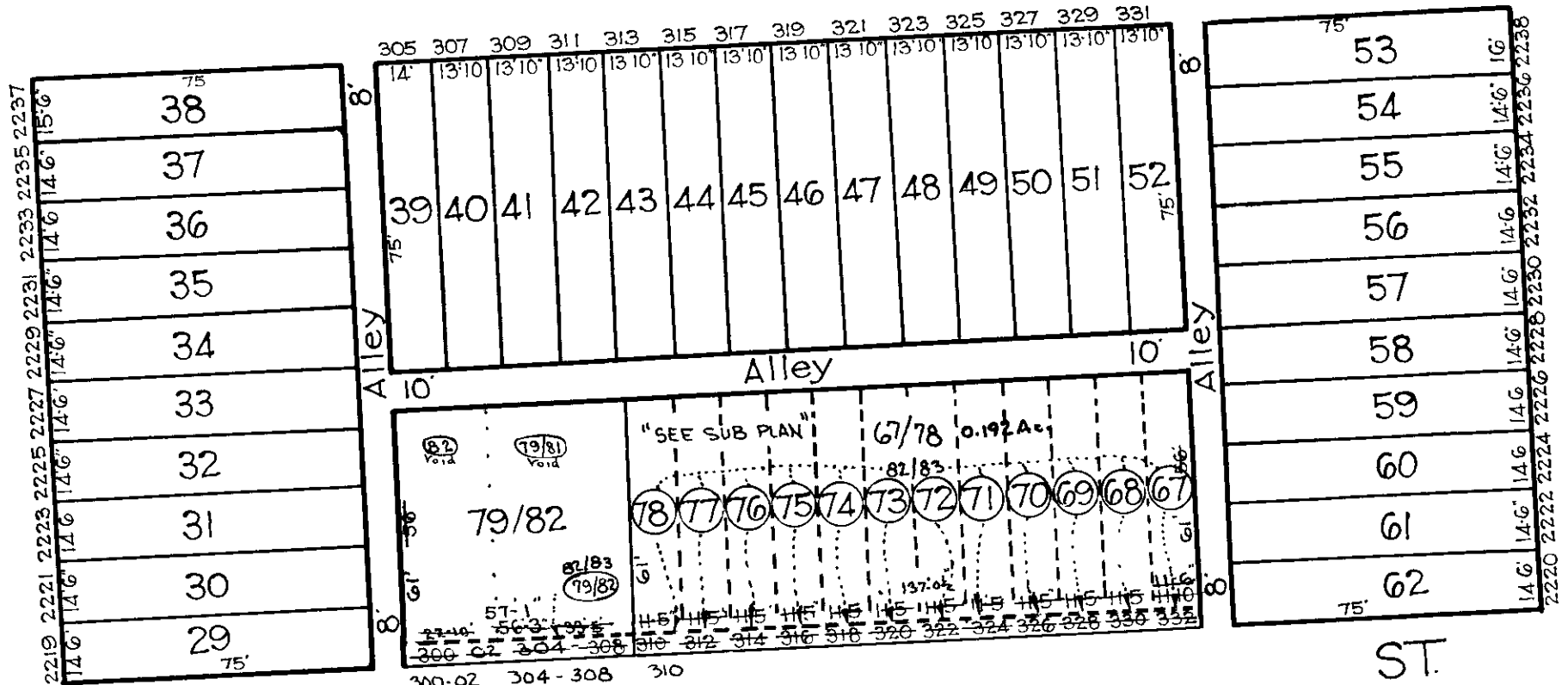

22 1/2

ST.

GUILFORD

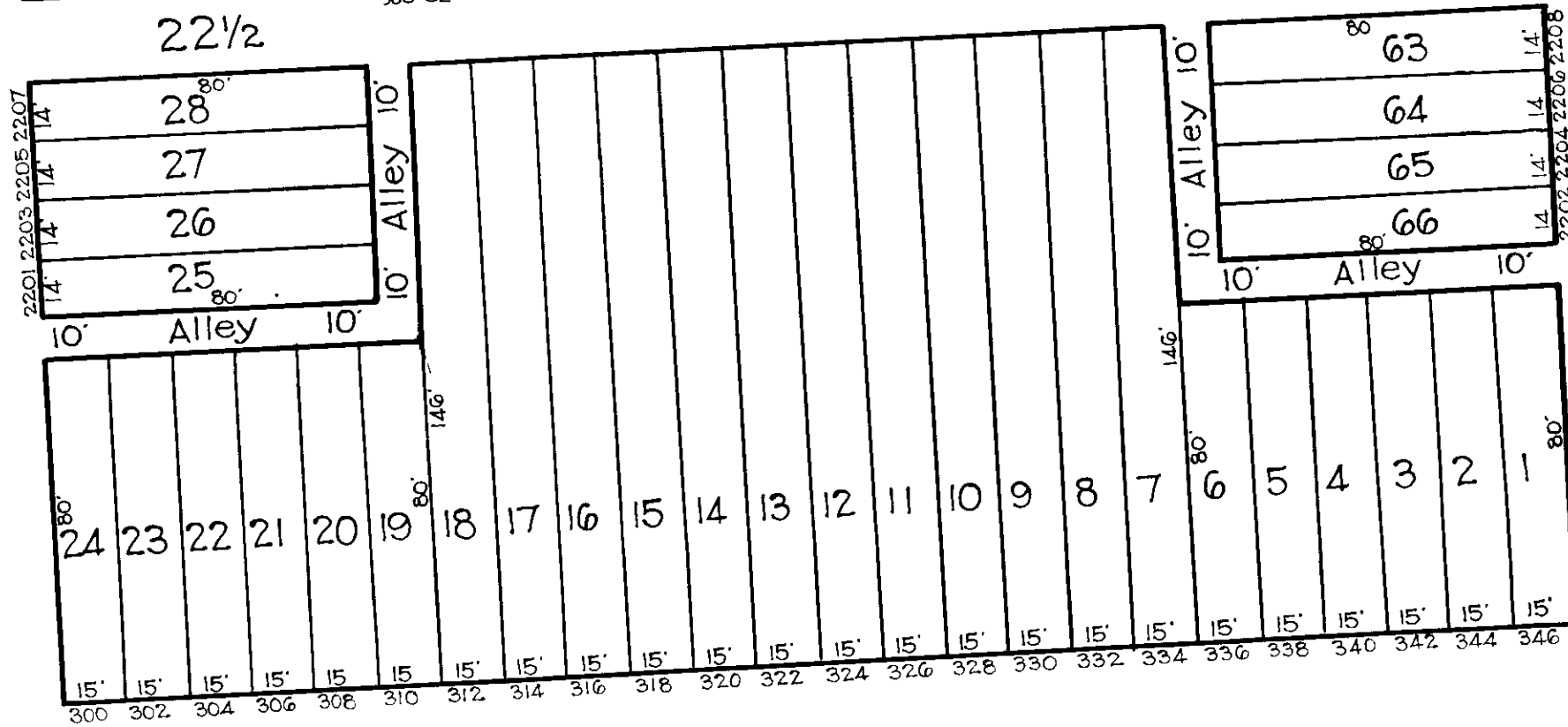

E. 22ND

ST.

BARCLAY

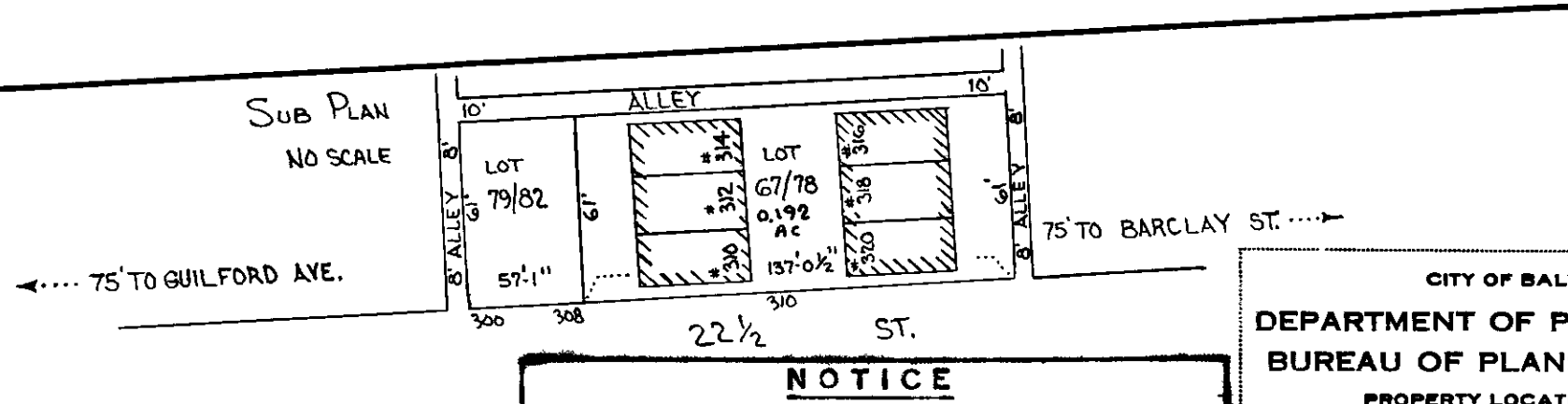

TRACED BY M.C. STUMPF

LETTERED BY J.J.R.

CHECKED BY

NOTICE
 THIS IS A REAL PROPERTY PLAT AS PROVIDED FOR UNDER ARTICLE 76 OF THE CITY CHARTER IT IS COMPILED FROM TITLE AND OTHER SOURCES AND IS NOT AN AUTHENTIC SURVEY.

CITY OF BALTIMORE
 DEPARTMENT OF PUBLIC WORKS
 BUREAU OF PLANS & SURVEYS
 PROPERTY LOCATION DIVISION

WARD 12 SECTION 13
 BLOCK 3816

SCALE 1 IN. = 40 FT. DATE July 1930