

REVISIONS.

Lots 123, 124 Ass'd. In P.C., Per B of A, C.Sh. 5276
 Lot 122 Lot No Changed Per P.L.D. C.Sh. 5279A
 Lot 121A & 122/124 Divided Per Deed C.Sh. 5352
 Lots 121A & 122/124 Cons'd Per Deed of A & P.L.D. C.Sh. 5564
 Pt. Lot 108/09 to 125 Per Deed C.Sh. 6142
 Lot 108/09 H^o N^o Per O.O. C.Sh. 6531
 Lots 121 & 122/124 Div. & Cons'd. Per App. C.Sh. 9050.
 LOT 122/124 PER DEED & APP.; C.Sh. 9273
 Lots 93 & 125 DIM. CH. PER. D. & P.L.D. C.Sh. 9351
 LOT 12 G (IMP. ONLY) PER APP. C.Sh. 9586
 LOTS 121 & 122/124 DIV & CON'S PER DEED C.Sh. 99-072

REVISIONS

Lot 91/92 Divided, Per Deed, C.Sh. 2478.
 Lots 94 & 108 Divided, Per O.O. & B of A C.Sh. 3016.
 Lots 93A, 94 & 108/09 PER DEED & P.S. C.Sh. 3165.
 Lot N^o 93 & 93A CHANGED TO 124 & 93 PER PS C.Sh. 3273A
 Lot 110 House No. Assigned Per B.S., C.Sh. 4041A.
 Lot 120 Divided Per Deed & B.S. 4056
 Lots 64, 65, 76 & 77 Dim. Changed Per Deed C.Sh. 4099A
 Pts. Lots 95 & 110; Cons'd. Per Deed & App 5099. C.Sh. 4118.
 9-16-4123-A

MONTPELIER

Lot 99 Per Deed C.Sh. 4110
 Lot 125 Ho. No. Assigned Per B.S. C.Sh. 4724-A.
 Lot 121A Per Ord. 986 & B of A, C.Sh. 4608

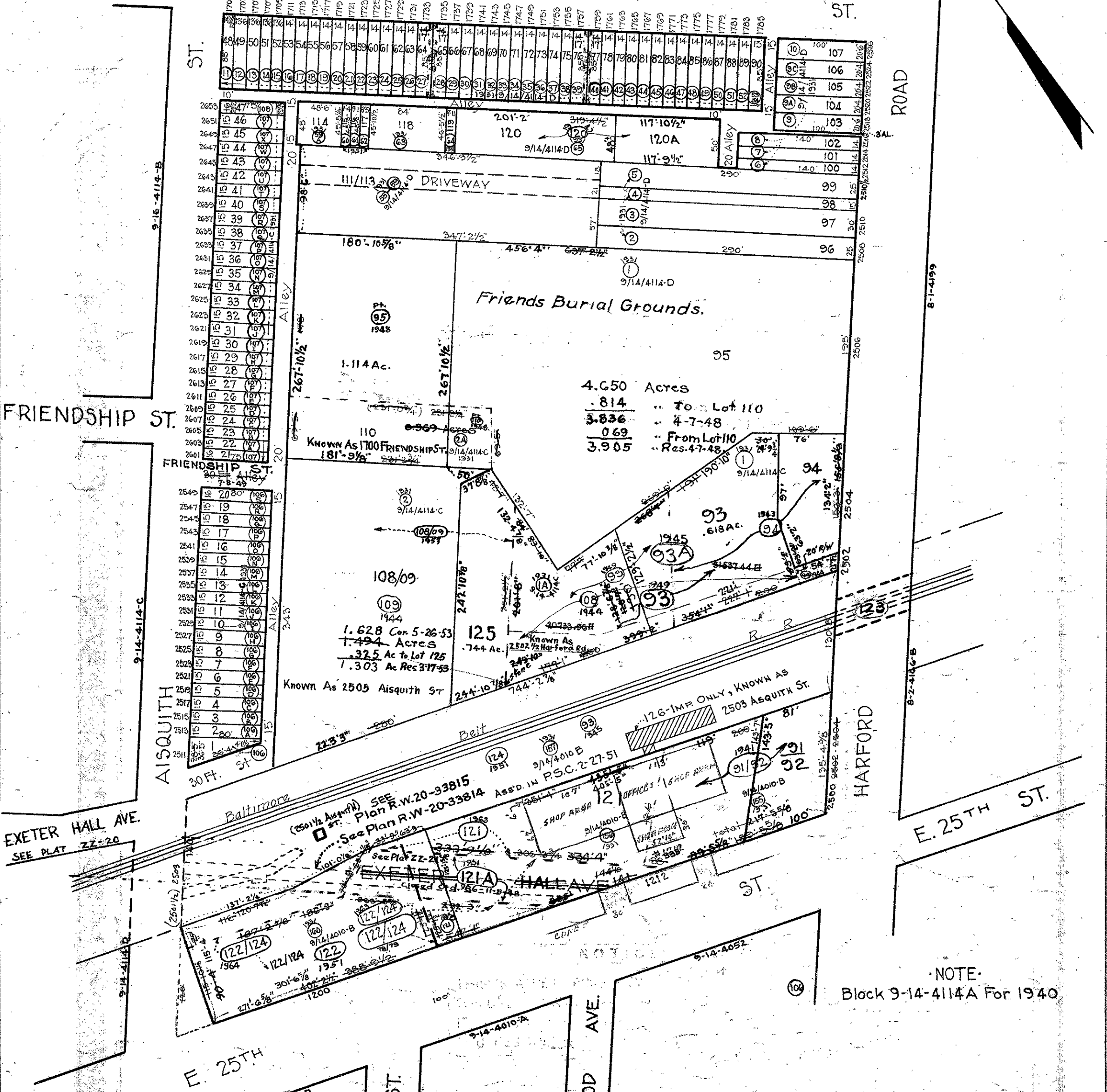

NOTE:
Block 9-14-4114A For 1940

TRACED BY *C.C. Miller*
 LETTERED BY *W.M.L.*
 CHECKED BY

NOTICE
 THIS IS A REAL PROPERTY PLAT AS PROVIDED FOR UNDER ARTICLE 76(d) OF THE CITY CHARTER. IT IS COMPILED FROM TITLE AND OTHER SOURCES AND IS NOT AN AUTHENTIC SURVEY.

CITY OF BALTIMORE
 DEPARTMENT OF PUBLIC WORKS
 BUREAU OF PLANS & SURVEYS
 PROPERTY LOCATION DIVISION
 WARD 9 SECTION 16
 BLOCK 4114-A
 SCALE 1" = 100' 0" DATE May 1930