

REVISIONS

Block survey for 1937 (Lee) Ch.5. 1082

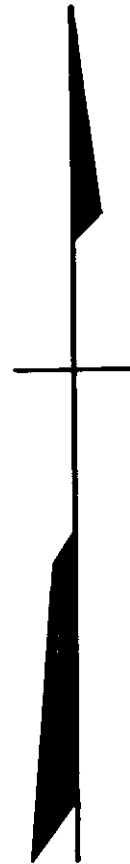

8/17/1482

E. OLIVER ST. 66'

N. CHESTER ST. 70'

N. COLLINGTON AVE.

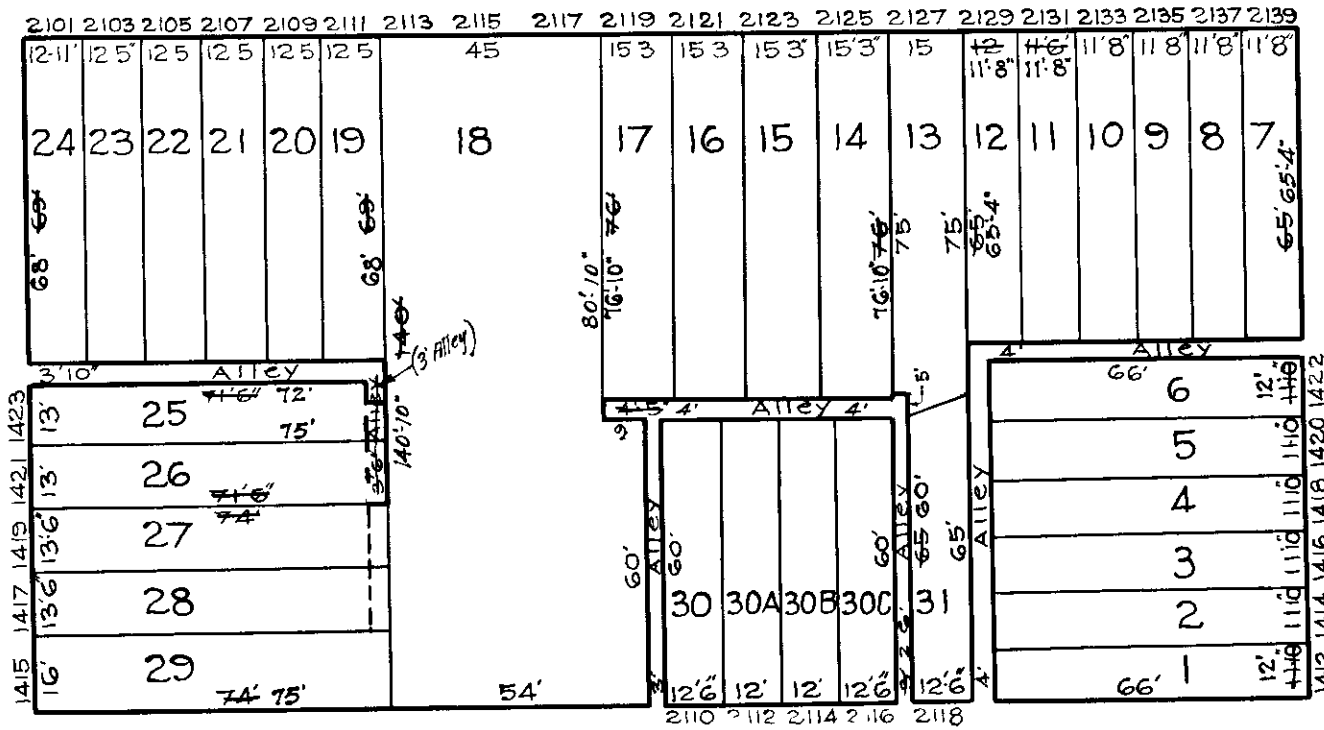

LLEWELYN AVE. 40'

8/17/1501

8/17/1498

8/14/1502

TRACED BY RLITZ  
 LETTERED BY Jos. Rakosky  
 CHECKED BY RLITZ  
 J.R. - BAIN

**NOTICE**  
 THIS IS A REAL PROPERTY PLAT AS PROVIDED FOR UNDER ARTICLE 76(d) OF THE CITY CHARTER. IT IS COMPILED FROM TITLE AND OTHER SOURCES AND IS NOT AN AUTHENTIC SURVEY

CITY OF BALTIMORE  
 DEPARTMENT OF PUBLIC WORKS  
 BUREAU OF PLANS & SURVEYS  
 PROPERTY LOCATION DIVISION  
**WARD 8 SECTION 17**  
**BLOCK 1500**  
 SCALE 1 INCH = 40 FT. DATE March 1929