

REVISIONS

Block survey (Lee) for 1937 C.S.H. 1077
 Lot 12 & 13 No. 13 PER FIELD, C.S.H. 8935A
 Lot 14 DIV PER LETTER C.S.H. 84-022
 Lots 10/11 & 13 COR. P.L.S.; C.S.H. 89-118.

15-29-3036

WINDSOR

66

AVE.

ST.

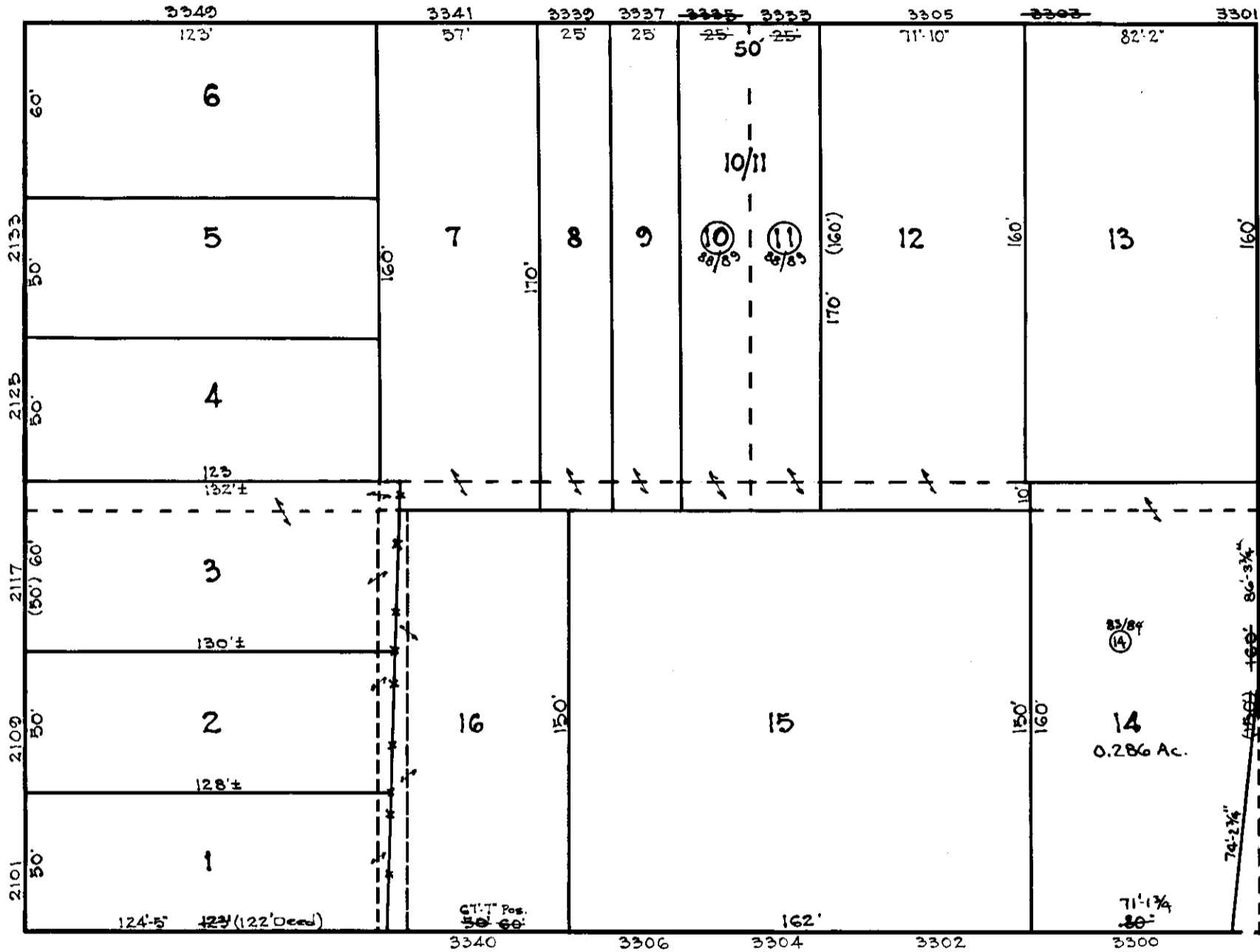

DENISON

ST.

66

N. HILTON

15-29-3020

CLIFTON

66

AVE.

BLOOMINGDALE RD.

15-29-3017

15-29-3017

Note: Block 15-4-3019 For 1940

TRACED BY G.J. Moorehead
 LETTERED BY G.J. Moorehead
 CHECKED BY

NOTICE
 THIS IS A REAL PROPERTY PLAT AS PROVIDED FOR UNDER ARTICLE 76(d) OF THE CITY CHARTER IT IS COMPILED FROM TITLE AND OTHER SOURCES AND IS NOT AN AUTHENTIC SURVEY

CITY OF BALTIMORE
 DEPARTMENT OF PUBLIC WORKS
 BUREAU OF PLANS & SURVEYS
 PROPERTY LOCATION DIVISION
 WARD 15 SECTION 29
 BLOCK 3019
 SCALE 1" = 50'-0" DATE Nov. 1935