

REVISIONS  
 Dim. Lot 24, per Deed, Field, L.e. C. Sh. 1243.  
 Dim. Lots 43 to 48 per deeds Ch. S. 1602B  
 Lots 11 & 12 CONS'D PER O.O. C. SH. 9881  
 LOTS 10 & 11/12 CONS'D PER APP. C. SH. 78-121  
 LOT 10/12 DIV. PER DEED; CH. SH. 01-070

MOSHER ST. ST.

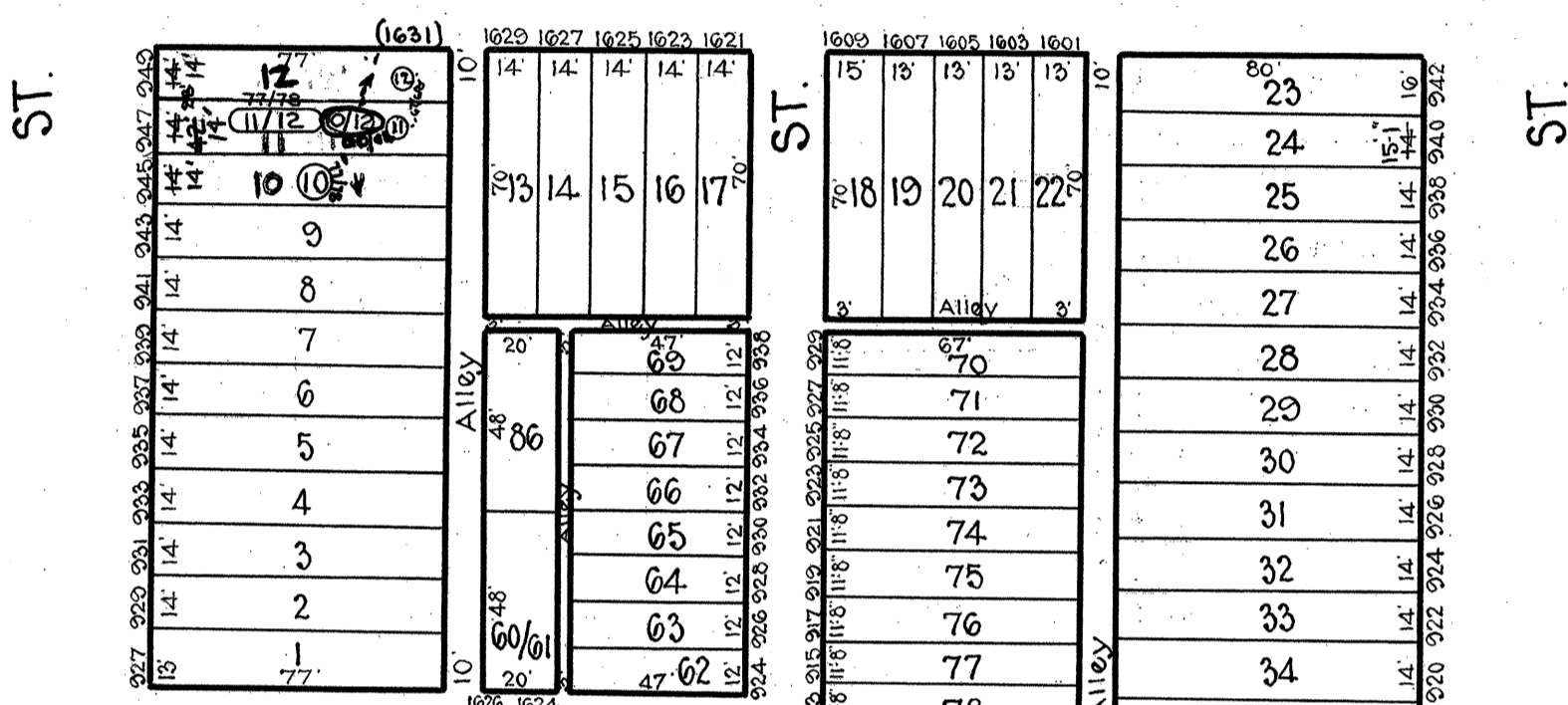

CHALK (20 ft. wide) ALLEY

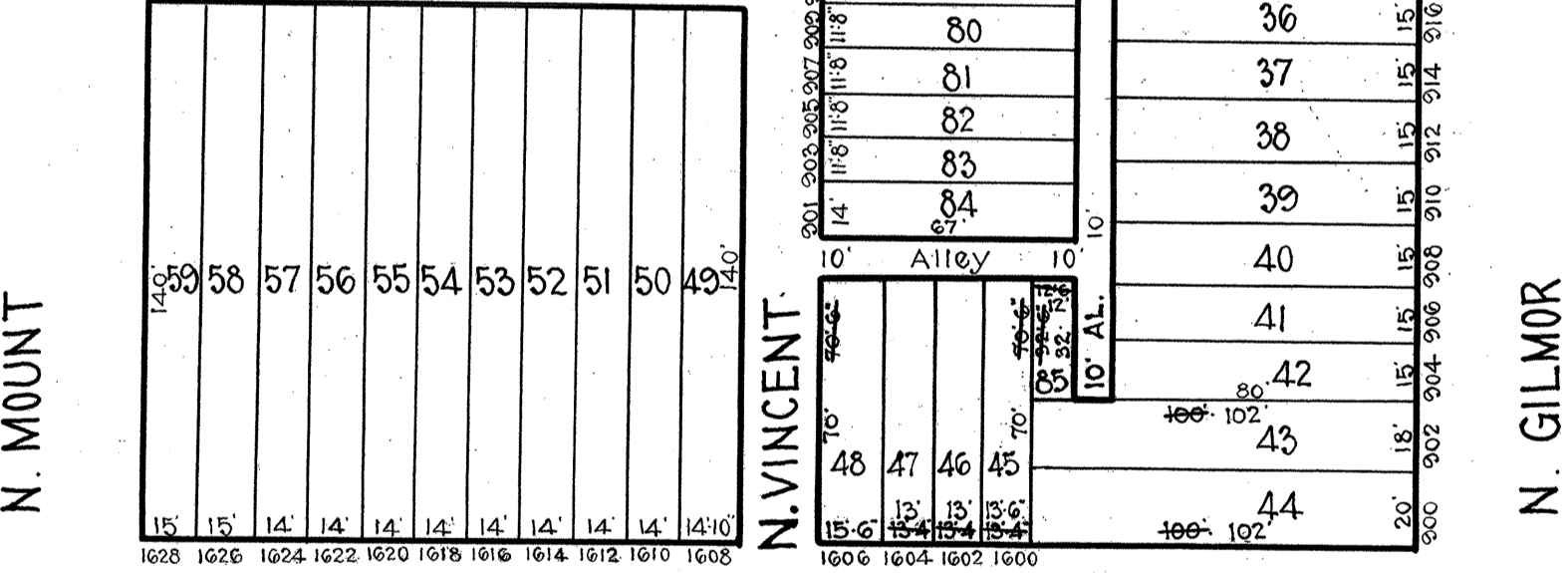

N. MOUNT ST. N. VINCENT ST. N. GILMOR ST.

W. LAFAYETTE AVE.

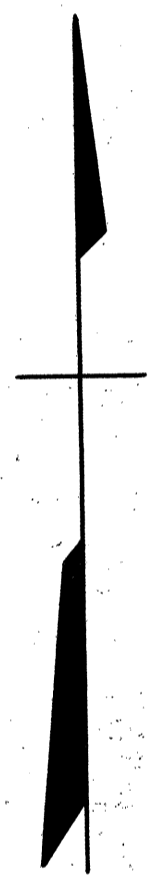

**NOTICE**  
 THIS IS A REAL PROPERTY PLAT AS PROVIDED FOR UNDER ARTICLE 76(d) OF THE CITY CHARTER. IT IS COMPILED FROM TITLE AND OTHER SOURCES AND IS NOT AN AUTHENTIC SURVEY.

CITY OF BALTIMORE  
 DEPARTMENT OF PUBLIC WORKS  
 BUREAU OF SURVEYS  
 PROPERTY LOCATION DIVISION  
 WARD 16 SECTION 11  
 BLOCK 74  
 SCALE 1" = 50'-0" DATE Oct. 1929

TRACED BY \_\_\_\_\_  
 LETTERED BY W. M. L. & C.  
 CHECKED BY \_\_\_\_\_