

REVISIONS

LOT 16 DIV. PER DEED CH. SH. 80-146
 LOT 20 & 21 CONS'D PER O.O. C.S.H. 97-029



EAGLE ST.

ST.

S. ST.

711

S. MONROE

719B

S. FULTON AVE.

721

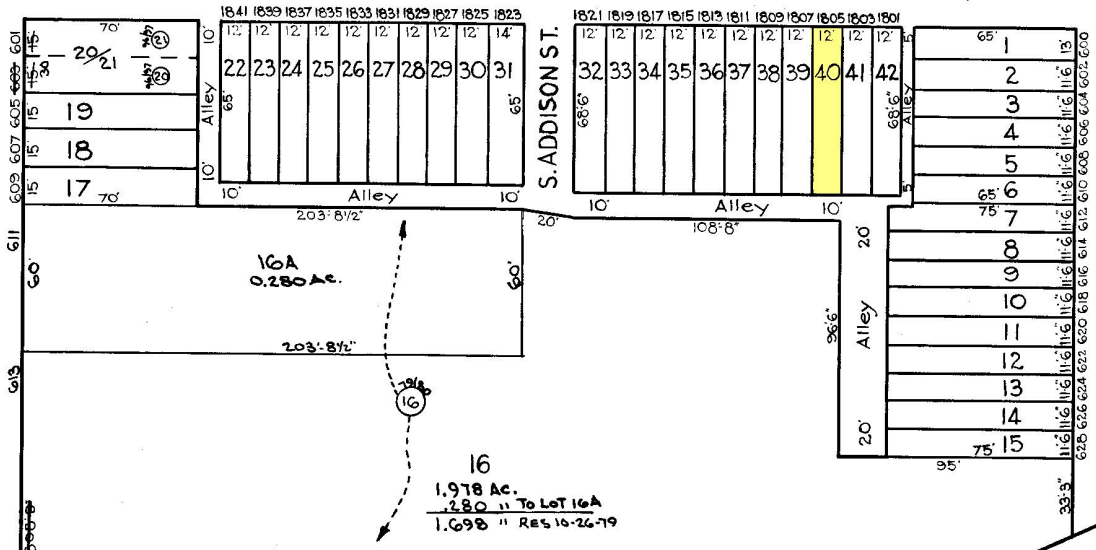

16
 1.978 Ac.
 2.80 " To Lot 16A
 1.698 " Res 16-26-79

16A
 0.280 Ac.

O.
 92/93
 P.S.C.

R/W. MUSEUM

NOTICE

THIS IS A REAL PROPERTY PLAT AS PROVIDED FOR UNDER ARTICLE 76(A) OF THE CITY CHARTER IT IS COMPILED FROM TITLE AND OTHER SOURCES AND IS NOT AN AUTHENTIC SURVEY.

TRACED BY R. LITZ
 LETTERED BY Jas. J. Rokosky
 CHECKED BY

CITY OF BALTIMORE
 DEPARTMENT OF PUBLIC WORKS
 BUREAU OF PLANS & SURVEYS
 PROPERTY LOCATION DIVISION
 WARD 19 SECTION 10
 BLOCK 720
 SCALE 1" = 50 FT. DATE NOV. 1929