

**REVISIONS**

Lots 1+2 Cons'd. Per APP. 9415 C. Sh. 2543  
 Lots 3-5 Dim Corrected Per Deed & Field C. Sh. 4452-C  
 Lot 56 Ass'd. In P.S. Per B of A, C. Sh 5276  
 LOT 6 Div. & Ho No. Assigned Per Deeds & PLD C Sh 8534  
 Lots 50/51-55 Per App/PLD C Sh 8685  
 Lots 52, 53/55, & 1/2 Per P.L.O. & App., C. Sh 8842  
 Lots 3+55, 15 Cons'd Per D.O. Lgt. & Lot 56 Div. Per Deed, C. Sh 8939  
 Lot 3/5 Cor Per Deed & PLD C. Sh 8999.  
 Lot 58 Per Deed C. Sh. 9055  
 Lots 56 & 57 Cons'd Per D.O. C. Sh. 9707

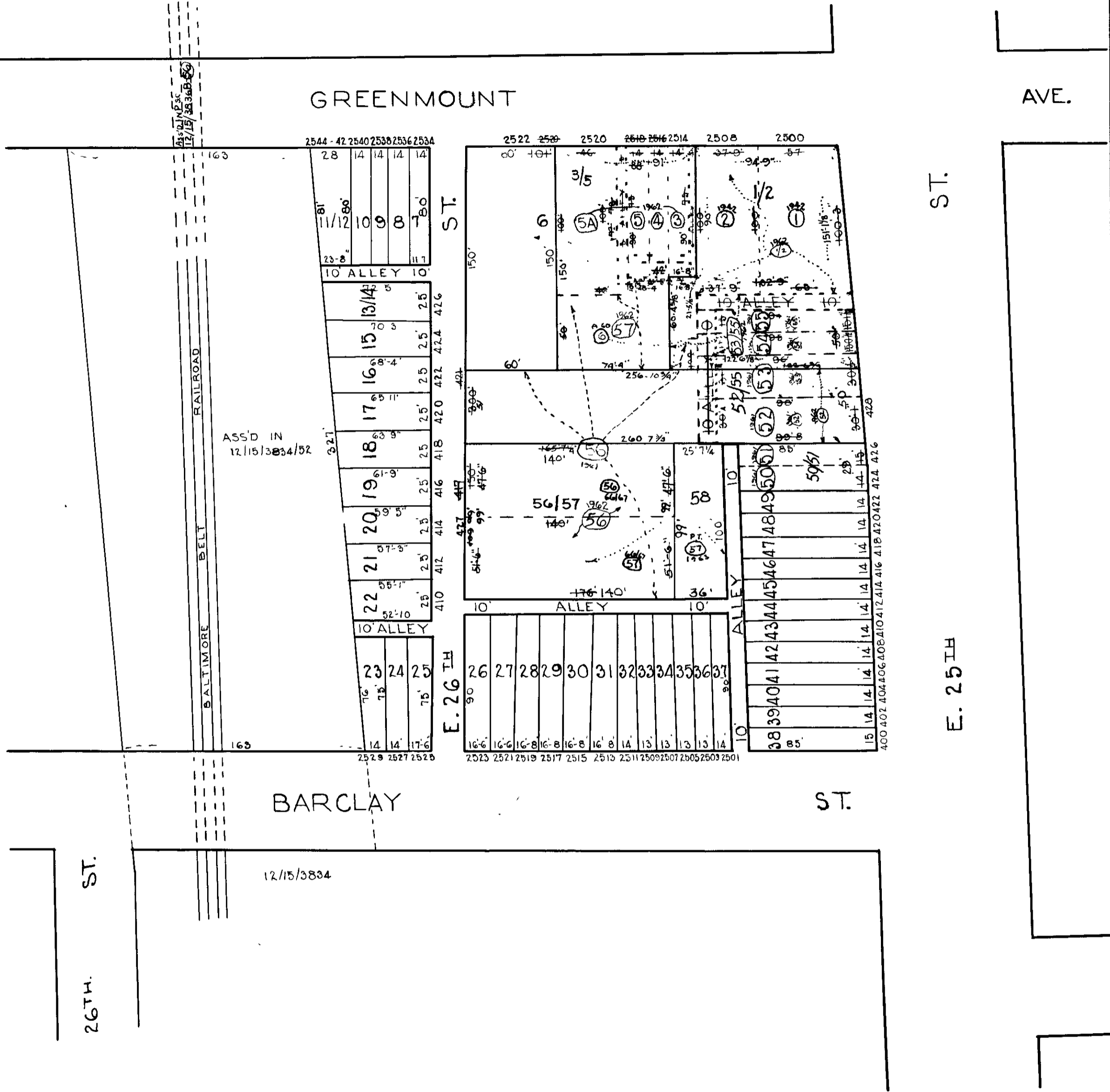
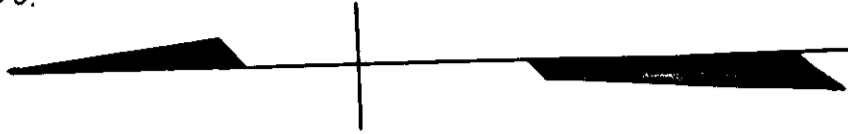

TRACED BY .M.C STUMPF  
 LETTERED BY M.C.S.  
 CHECKED BY.

**NOTICE**  
 THIS IS A REAL PROPERTY PLAT AS PROVIDED FOR UNDER ARTICLE 76(1) OF THE CITY CHARTER. IT IS COMPILED FROM TITLE AND OTHER SOURCES AND IS NOT AN AUTHENTIC SURVEY.

CITY OF BALTIMORE  
 DEPARTMENT OF PUBLIC WORKS  
 BUREAU OF PLANS & SURVEYS  
 PROPERTY LOCATION DIVISION  
 WARD 12 SECTION 15  
 BLOCK 3836 B  
 SCALE 1" = 60' DATE Mar. 1931.