

REVISIONS

LOT 4 A Div. 1933 APP. 509-13 3-29-32.
 Lots 20 & 62-105 Per E.J. Hecker Co Survey (for 1934) Sh 945 Etc
 Lot 4 Dim. Changed Per P.S. C. Sh. 3035.
 Lot 6 H: No. per Deed C. Sh. 7977A.
 Lot 6 Ho. No. Per Deed C. Sh. 8132 B
 Lot 6/6A Per Deed O.O. C. Sh. 8315
 Lot 14 Div. Per App. C. Sh. 8327.
 Lot 14 Div. Per App. C. Sh. 8368
 Lots 1 & 2 Cons'd. Per App. C. Sh. 8894
 Lots 1/2 & 3 Dim. Changed Per Deed C. Sh. 9258
 Lot 112 Rev. Per Deed: C. Sh. 93

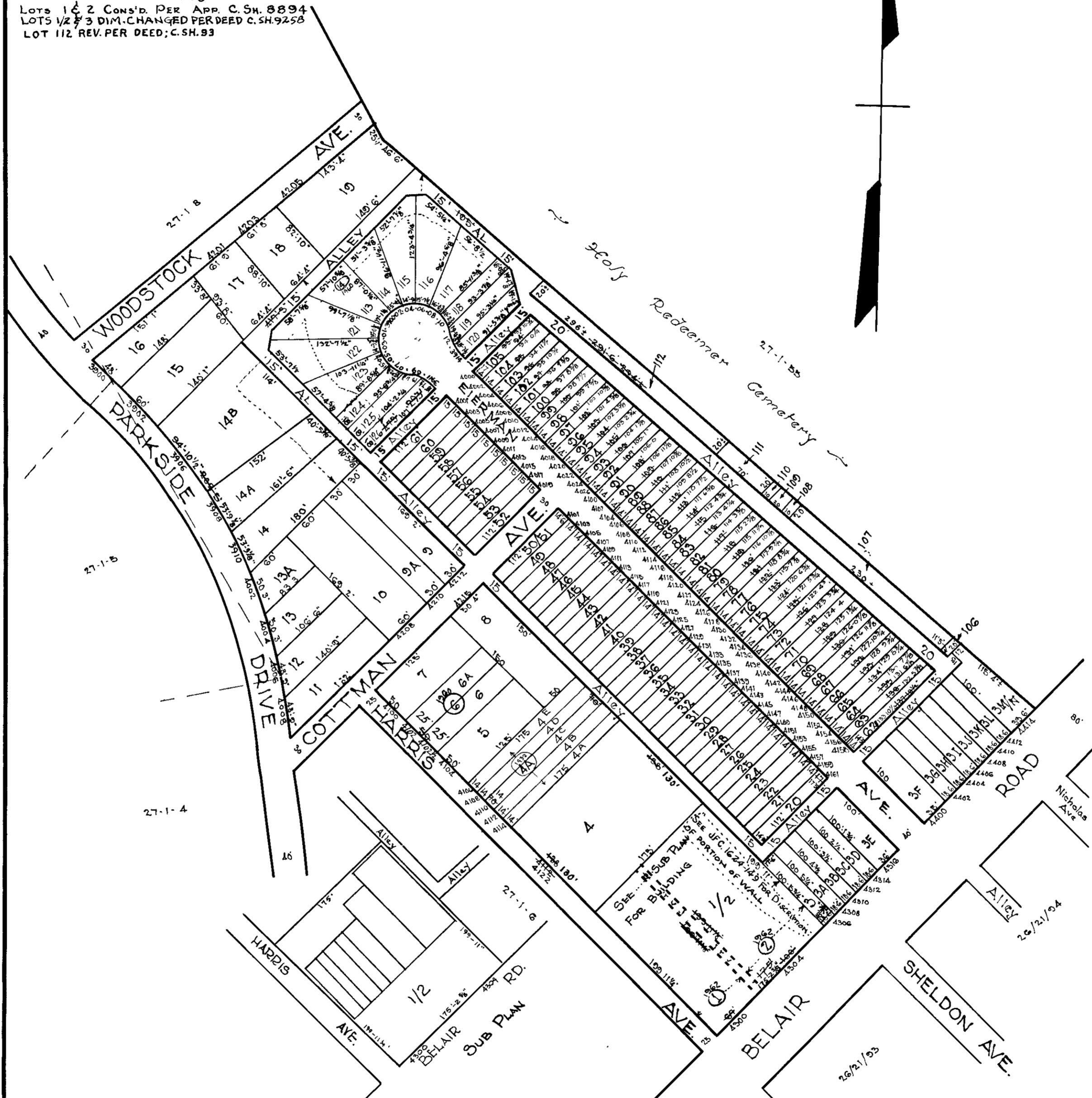

NOTICE

THIS IS A REAL PROPERTY PLAT AS PROVIDED FOR UNDER ARTICLE 76(7) OF THE CITY CHARTER IT IS COMPILED FROM TITLE AND OTHER SOURCES AND IS NOT AN AUTHENTIC SURVEY

NOTE - BLOCK 27-1-7 FOR 1941

TRACED BY G. BAIN
 LETTERED BY Geo. J. Moorthead
 CHECKED BY _____

5898-H
 CITY OF BALTIMORE
 DEPARTMENT OF PUBLIC WORKS
 BUREAU OF PLANS & SURVEYS
 PROPERTY LOCATION DIVISION
 WARD 27 SECTION 1
 BLOCK 5898-H
 SCALE 1" = 100' 0" DATE May, 1931