

REVISIONS

Lots 1 to 37 of 39 Dim. Corrected Per Deed # B5 C. Sh. 4733A & 4733B
 Lots 1 to 39 of 198 to 223, SECT. CHANGED PER P.L.D. C. Sh. 8059
 Lots 38 & 39 Cont'd Per App. C. Sh. 9106

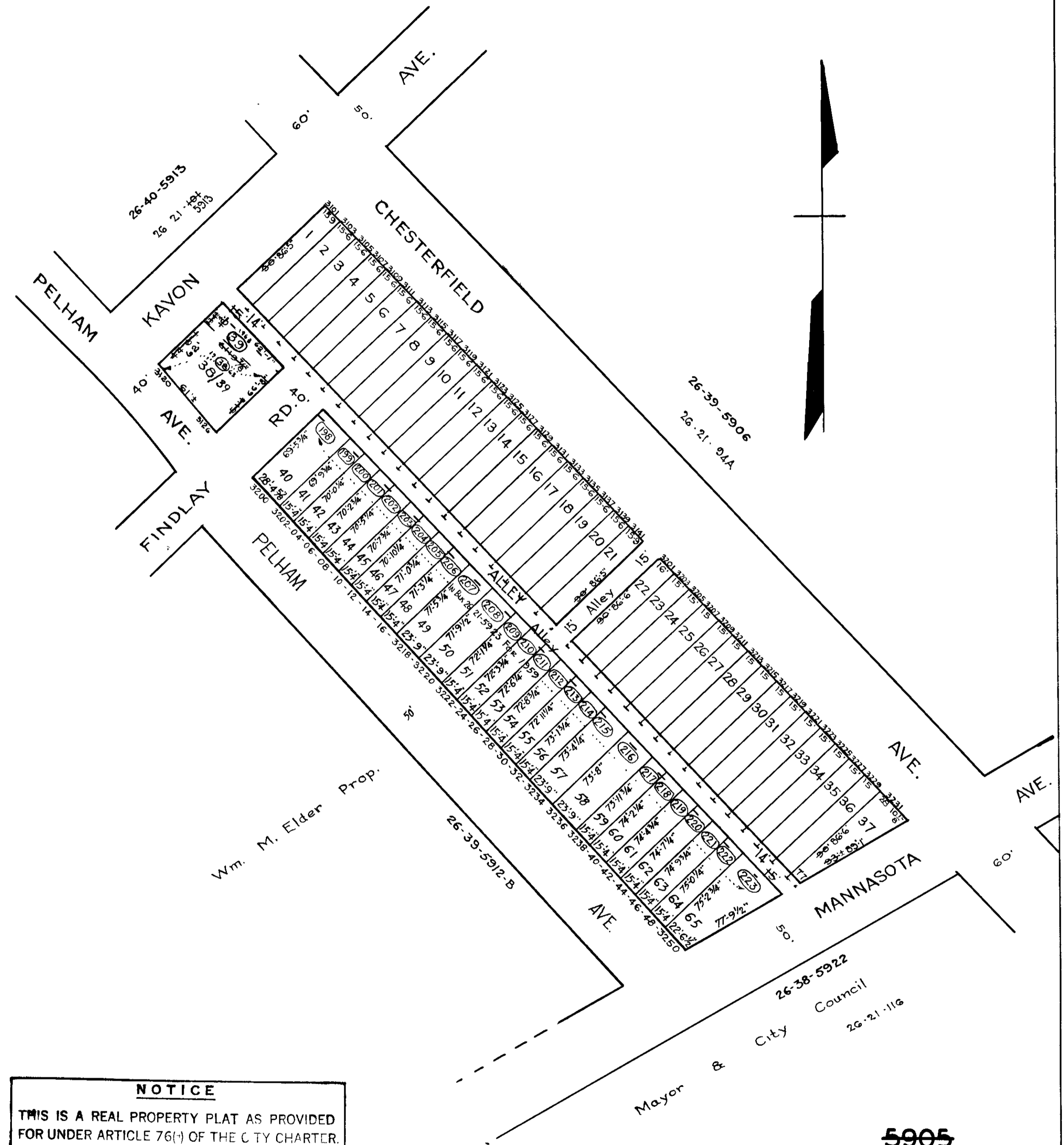

NOTICE

THIS IS A REAL PROPERTY PLAT AS PROVIDED FOR UNDER ARTICLE 76(1) OF THE CITY CHARTER. IT IS COMPILED FROM TITLE AND OTHER SOURCES AND IS NOT AN AUTHENTIC SURVEY

NOTE - BLK. 26-21-5923 FOR 1959 LOT (198) ETC.

NOTE - BLOCK 26-21-5915 FOR 1959

NOTE - BLOCK 26-21-94-B FOR 1941

TRACED BY *C.B. Mel*
 LETTERED BY *C.H. Bl*
 CHECKED BY

5905

CITY OF BALTIMORE
 DEPARTMENT OF PUBLIC WORKS
 BUREAU OF PLANS & SURVEYS
 PROPERTY LOCATION DIVISION

WARD 26 SECTION 39
 BLOCK 5915

SCALE 1" = 60' DATE MAY 1931