

REVISIONS  
 Lot 24 per Deed 3106-19 C.Sh. 799.  
 "60-64" Field "1351A"  
 LOTS 102 & 103 CONFD REA.O.O.; CH SH. 18-136

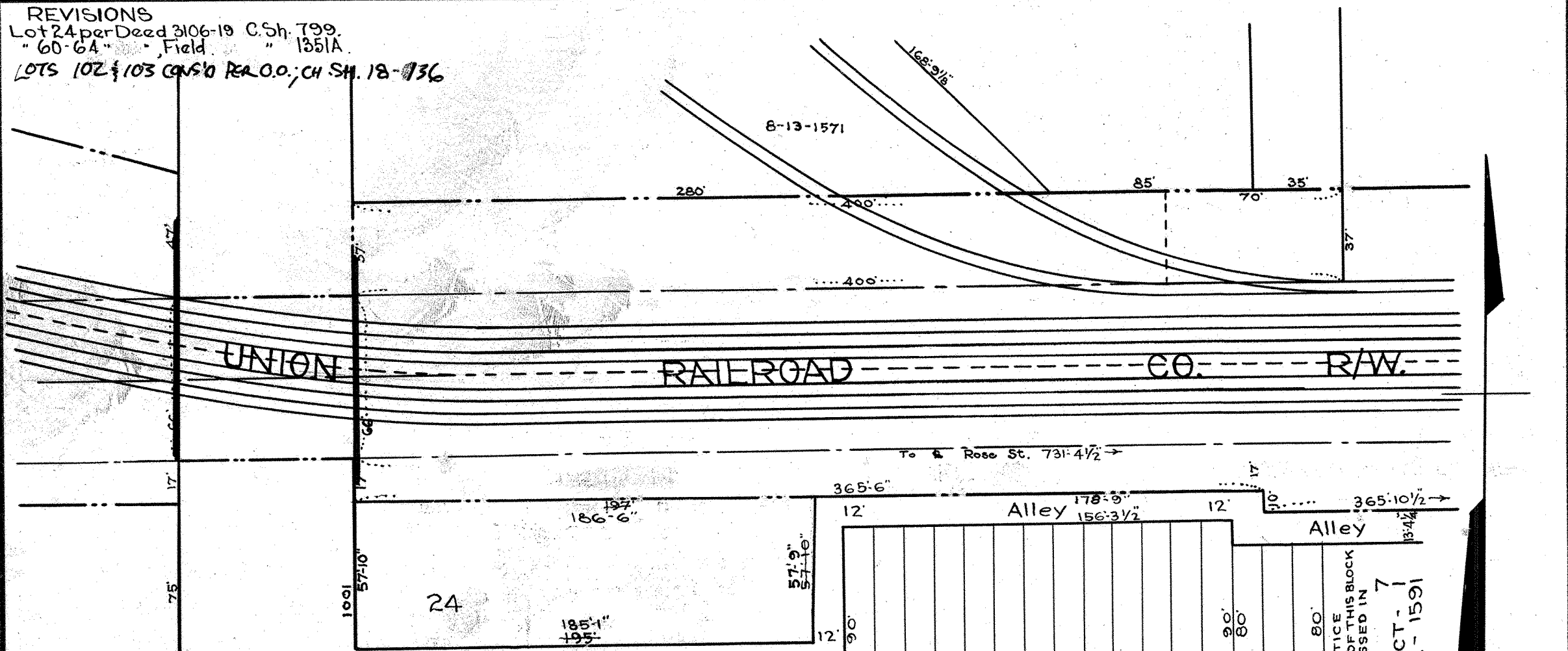

F. EAGER ST.

N. PATTERSON PARK AVE.

23	75'	10	70'	88
22				87
21				86
20				85
19				84
18				83
17				82
16				81
15				80
14				79
13				78
12				77
11				76
10				75
9				74
8				73
7				72
6				71
5				70
4				69
3				68
2				67
1	75'			66
				65

N. BRADFORD ST.

89	67° 8 1/2'	10	70'	45
90				44
91				43
92				42
93				41
94				
95				46
96				47
97				48
98				49
99				50
100				51
101				52
102				53
103				54
64				55
63				56
62				57
61				58
60				59

N. MONTFORD AVE.

ASHLAND AVE.

AVE.

TRACED BY C. BAIN  
 LETTERED BY C. BAIN  
 CHECKED BY

**NOTICE**  
 THIS IS A REAL PROPERTY PLAT AS PROVIDED FOR UNDER ARTICLE 76(d) OF THE CITY CHARTER. IT IS COMPILED FROM TITLE AND OTHER SOURCES AND IS NOT AN AUTHENTIC SURVEY.

CITY OF BALTIMORE  
 DEPARTMENT OF PUBLIC WORKS  
 BUREAU OF PLANS & SURVEYS  
 PROPERTY LOCATION DIVISION  
 WARD 7 SECTION 2  
 BLOCK 1590  
 SCALE 1" = 50' DATE APRIL 1931