

REVISIONS

Lots 18 to 30, 75 Corr. for 1937 (Lee) C Sh 1083
 Lot 6 House No Assigned Per P.S. C. Sh. 3211B.
 LOTS 1 THRU 5, 7 THRU 20, 59, 74, 76 THRU 81, & 88 DIM CHANGED. C. SH 84-285 THRU 287

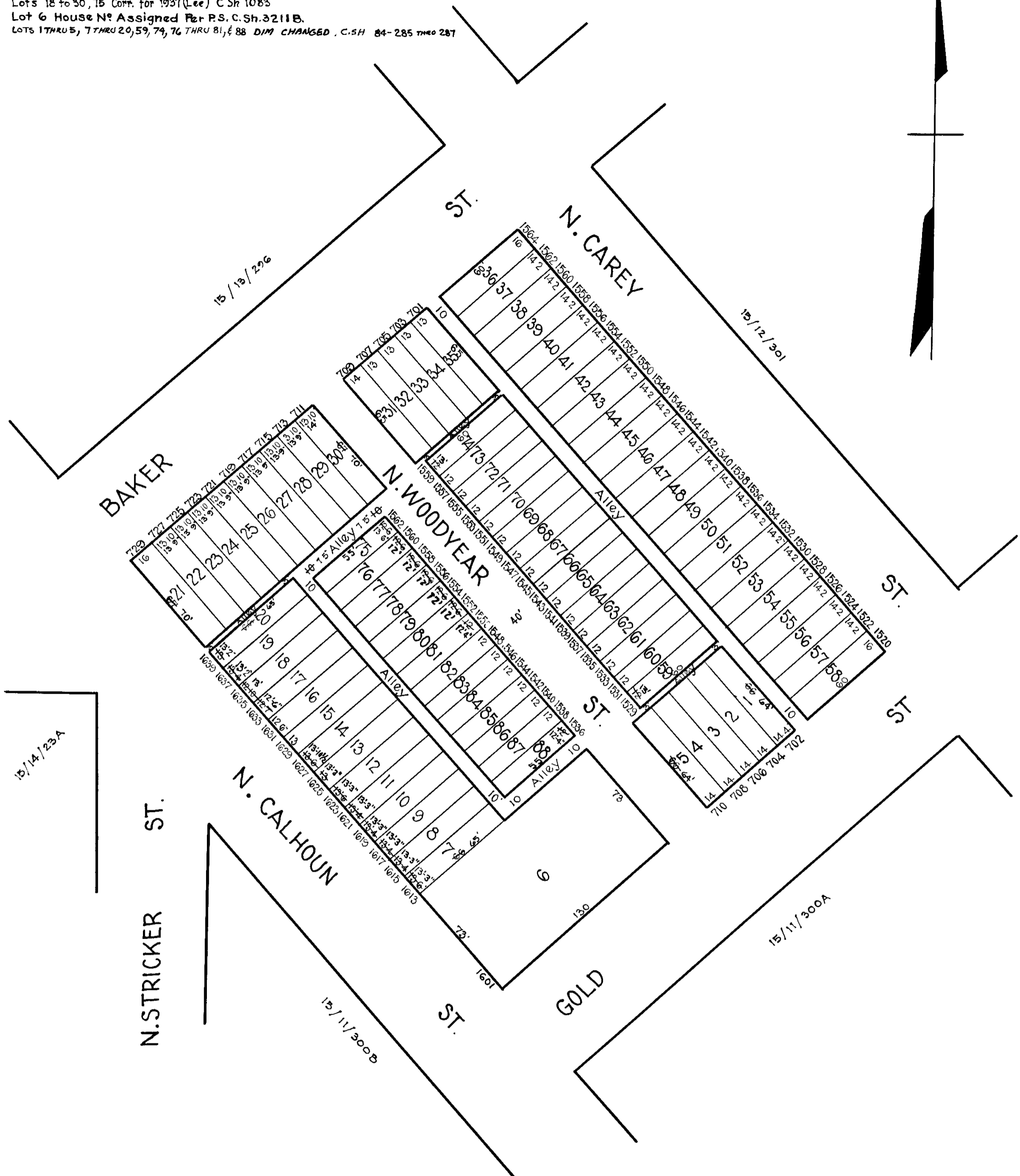
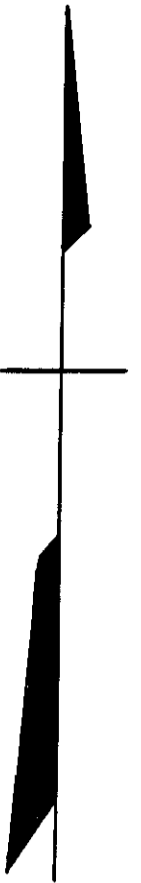

15/14/23A

15/13/296

15/12/301

15/11/300A

15/11/300B

NOTICE
 THIS IS A REAL PROPERTY PLAT AS PROVIDED FOR UNDER ARTICLE 76(d) OF THE CITY CHARTER IT IS COMPILED FROM TITLE AND OTHER SOURCES AND IS NOT AN AUTHENTIC SURVEY

TRACED BY G Moorehead
 LETTERED BY W M Lee
 CHECKED BY..

CITY OF BALTIMORE
 DEPARTMENT OF PUBLIC WORKS
 BUREAU OF SURVEYS
 PROPERTY LOCATION DIVISION
 WARD 15 SECTION 11
 BLOCK 300-C
 SCALE 1" = 50' 0" DATE Nov. 1929