

REVISIONS

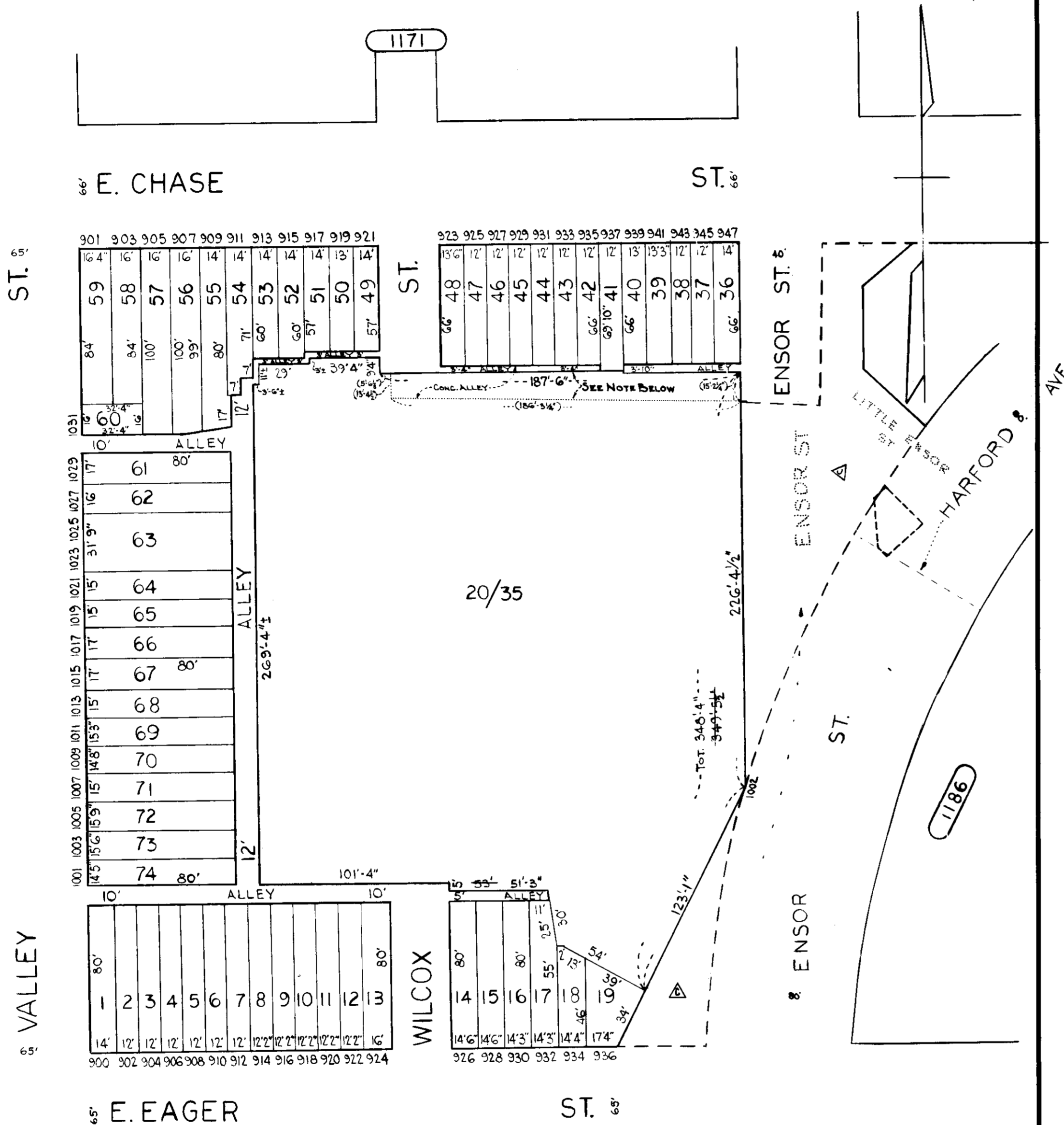

NOTE: PORTION CONCRETE ALLEY USED BY PUBLIC, TITLE VESTED IN THE MAYOR & CITY COUNCIL OF BALTO.

(1202 ETC.)

▲ STREETS CLOSED IN THE FIELD

NOTICE

THIS IS A REAL PROPERTY PLAT AS PROVIDED FOR UNDER ARTICLE 76(d) OF THE CITY CHARTER IT IS COMPILED FROM TITLE AND OTHER SOURCES AND IS NOT AN AUTHENTIC SURVEY.

CITY OF BALTIMORE
DEPARTMENT OF PUBLIC WORKS

PROPERTY LOCATION DIVISION

WARD 10 SECTION 2
BLOCK 1184

SCALE 1" = 50' DATE FEBRUARY 1967

TRACED BY R. KLAGES

LETTERED BY R. K.

CHECKED BY

1183

1186

1171