

Revisions:  
 Lot 7 Ho No Assignd Per App 1592 C.Sh. 4555 B  
 Lots 6, 8, 11, & 13 Ho. No. Assigned Per B.O.S. C. Sh. 4582 A  
 Lots 12 & 13, DISC. CH. PER ORD. (ST. NAME CH.); C. SH. 9891-A  
 Lots 2, 3, 4, 11, 12, 13, Cor Per Deed, Sur., P.L.S.; C. SH. 85-516.

REVISIONS  
 LOT 13 & 14 COMS'D PER ORD. & APP. C. SH. 56-206

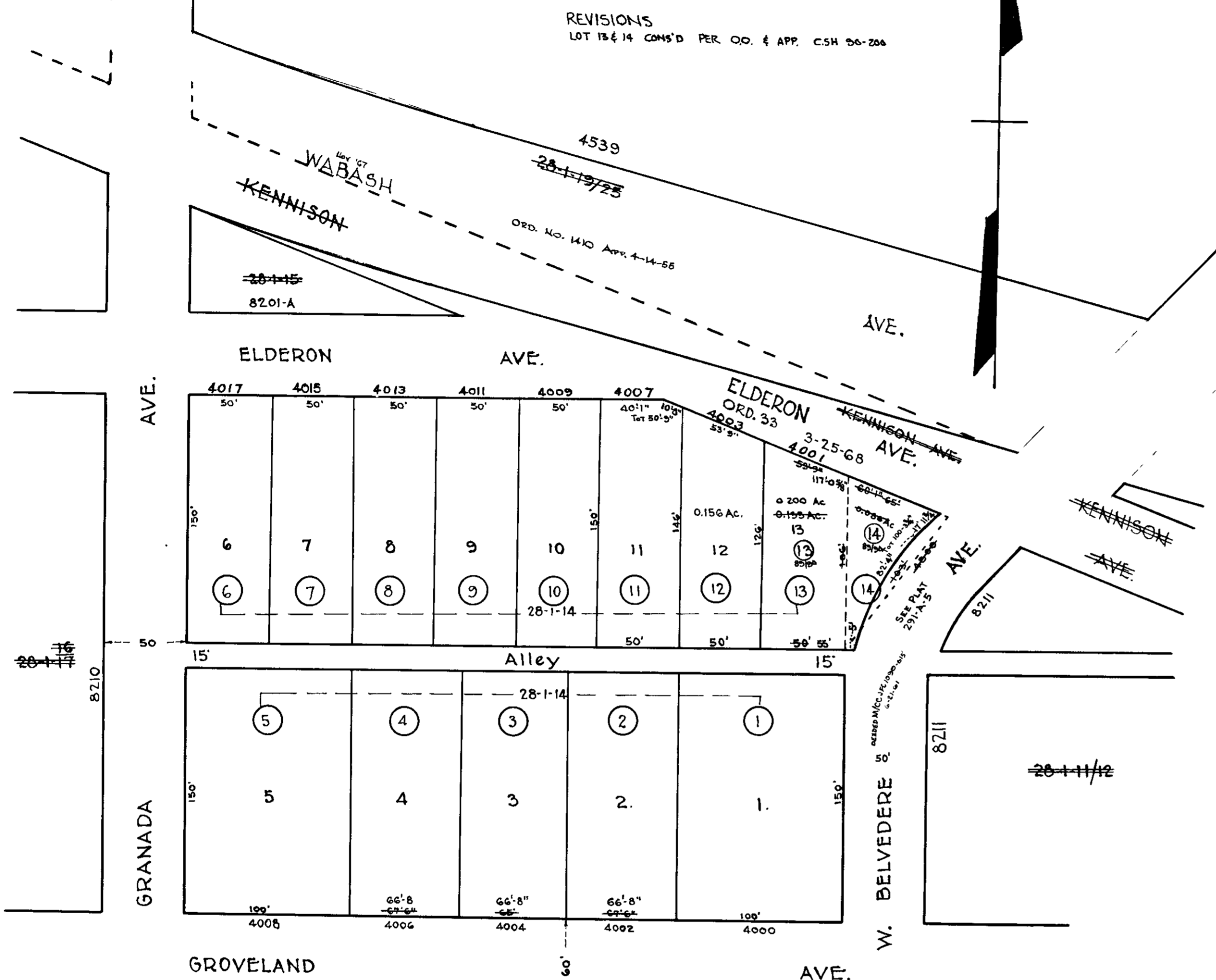

NOTE (7) DENOTES LOT NOS FOR 1938 IN 28-1-14

**NOTICE**  
 THIS IS A REAL PROPERTY PLAT AS PROVIDED  
 FOR UNDER ARTICLE 76(4) OF THE CITY CHARTER.  
 IT IS COMPILED FROM TITLE AND OTHER  
 SOURCES AND IS NOT AN AUTHENTIC SURVEY

NOTE - BLOCK 28-1-13/14 FOR 1941.

TRACED BY M & STUMPF  
 LETTERED BY W. M. L.  
 CHECKED BY

**8211**  
 CITY OF BALTIMORE  
 DEPARTMENT OF PUBLIC WORKS  
 BUREAU OF PLANS & SURVEYS  
 PROPERTY LOCATION DIVISION  
 WARD 28 SECTION 1  
 BLOCK 8211-A  
 SCALE 1" = 60' 0" . DATE NOV. 1931