

**REVISIONS**

Lots 3 & 4 Per D.P. C.Sh. 2097  
 1 & 2 " P.S. " 2099A  
 " 4 to 20 " APPS. 5595/5610 & 5847/64 C.Sh. 2229,  
 Block changed per P.S. C.Sh. 3057  
 Lot 1 Mo No Assigned Per App 2373 C.Sh. 4560A  
 Lots 1 & 2 Consd Per App 545 C.Sh. 4626  
 Lots 1/2 & 3 Consd PER O.O. C.Sh. 9881

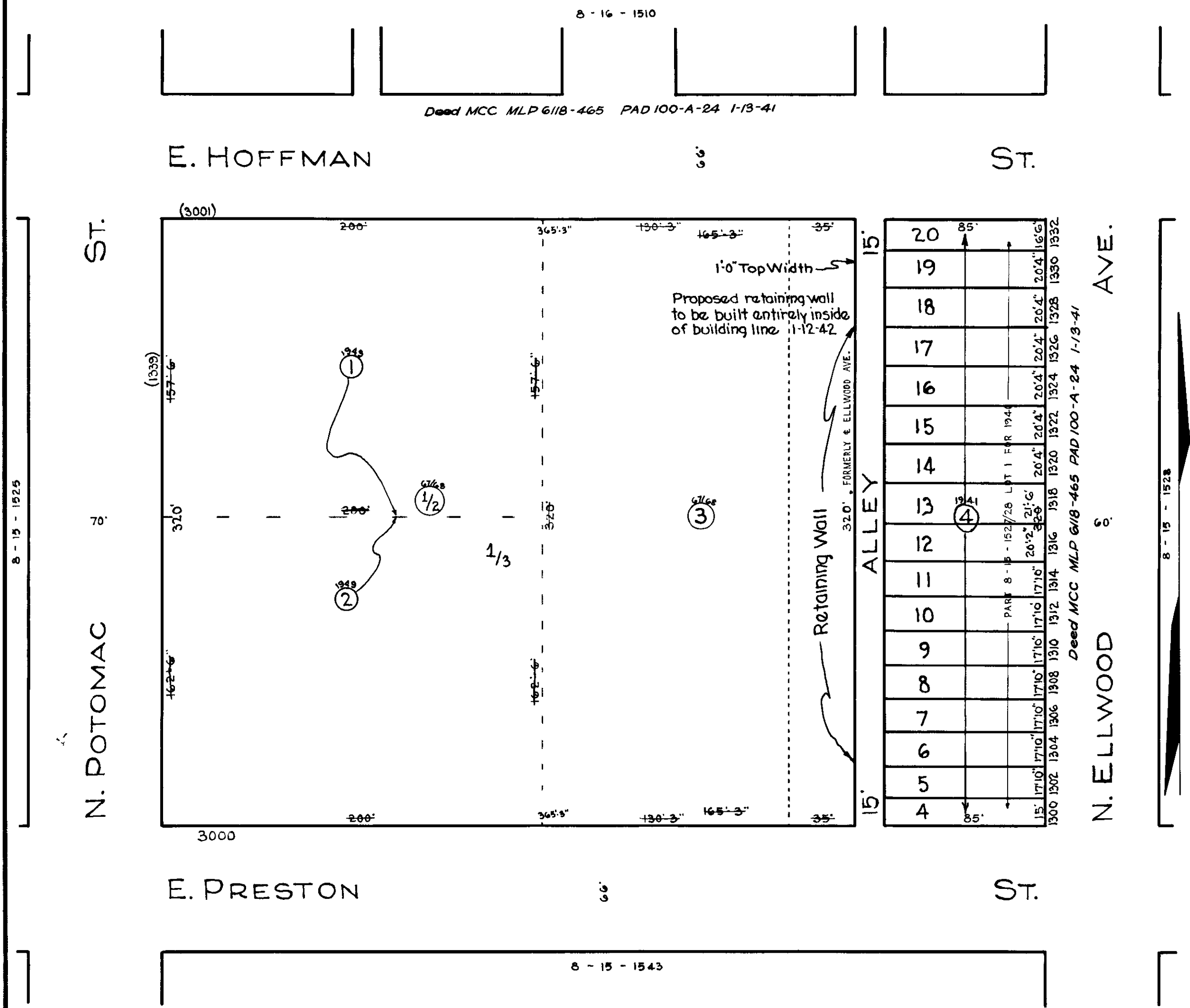

NOTE: BLOCK 8-15-1526/27 FOR 1943

TRACED BY *P. Maggio*  
 LETTERED BY *P. Maggio*  
 CHECKED BY \_\_\_\_\_

THIS IS A REAL PROPERTY PLAT AS PROVIDED FOR UNDER ARTICLE 76(1) OF THE CITY CHARTER. IT IS COMPILED FROM TITLE AND OTHER SOURCES AND IS NOT AN AERIAL PHOTOGRAPHIC SURVEY.

CITY OF BALTIMORE  
 DEPARTMENT OF PUBLIC WORKS  
 BUREAU OF PLANS & SURVEYS  
 PROPERTY LOCATION DIVISION

**WARD 8 SECTION 23**  
**BLOCK 1526**

SCALE 1" = 50' DATE AUG. 1940