

**REVISIONS**  
 Lots 61/63 & 73, Dim Corr Per Field, C.S. 2350.  
 Lot 61/63, 60 Per. P.L.D. + Deed. C.S. 7676  
 Lot 73, H.O. No. PER. O.O. C.S. 79-025  
 LOTS 1, 78/80, 90 (91) PER O.O. P.L.S. + DEED, C.S. 84-342  
 Lot 1 - Ac. Cor. PER P.L.S.; C.S. 85-499.

**NOTICE**  
 THIS IS A REAL PROPERTY PLAT AS PROVIDED  
 FOR UNDER ARTICLE 76(f) OF THE CITY CHARTER  
 IT IS COMPILED FROM TITLE AND OTHER  
 SOURCES AND IS NOT AN AUTHENTIC SURVEY

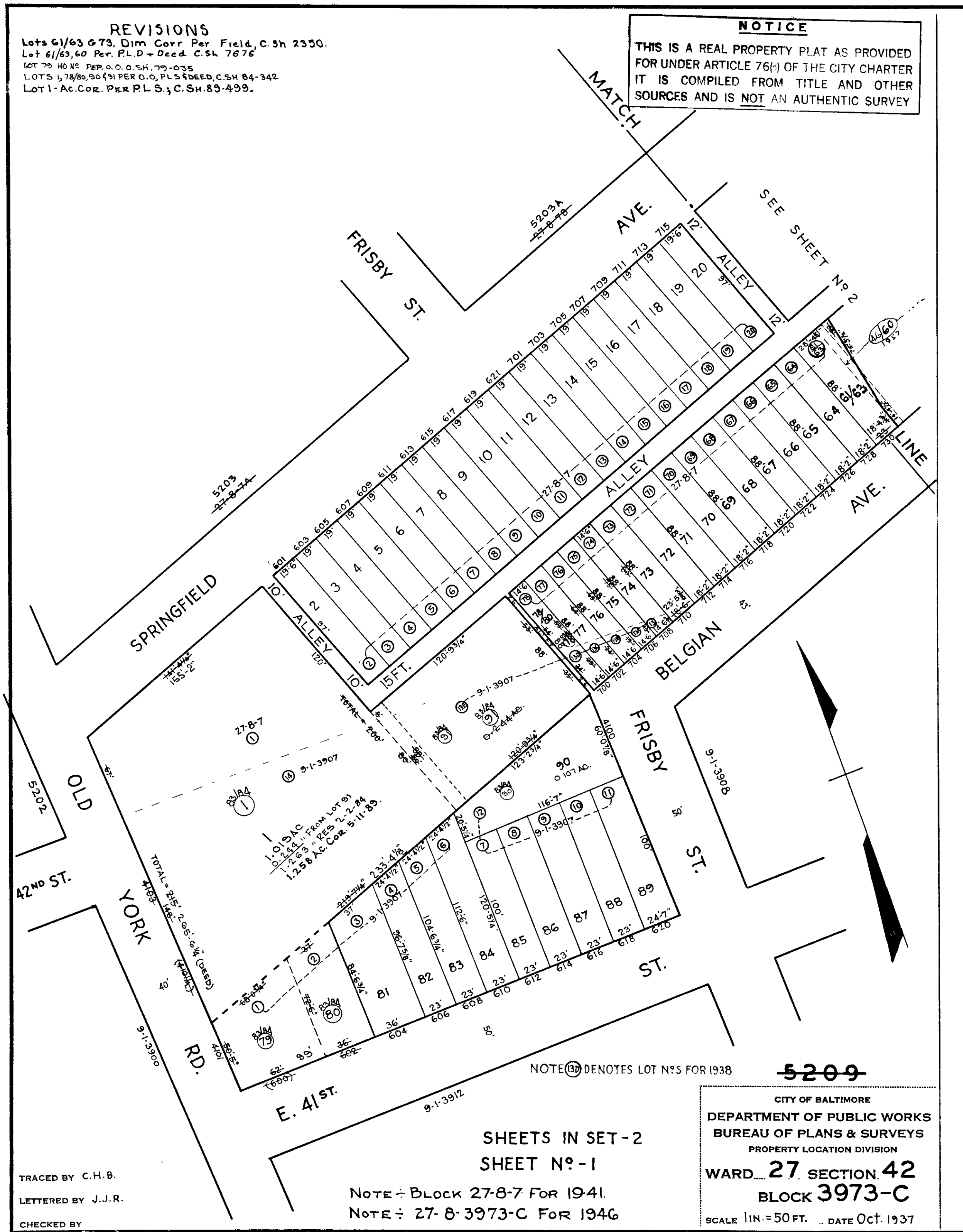

TRACED BY C.H.B.  
 LETTERED BY J.J.R.  
 CHECKED BY

NOTE - BLOCK 27-8-7 FOR 1941.  
 NOTE - 27-8-3973-C FOR 1946

SHEETS IN SET - 2  
 SHEET NO - 1

CITY OF BALTIMORE  
 DEPARTMENT OF PUBLIC WORKS  
 BUREAU OF PLANS & SURVEYS  
 PROPERTY LOCATION DIVISION  
 WARD 27 SECTION 42  
 BLOCK 3973-C  
 SCALE 1 IN. = 50 FT. DATE Oct. 1937

5209

**REVISIONS**  
 Lot 45/60 Divided per deed C Sh 5868  
 Lot 46/60 Div Per Deed C Sh 7540  
 Lots 60, 61/63 Per. P. L. D. + Deed. C. sh. 7676  
 LOTS 45A - 52 PER. PLS & DEED, C. SH. 79-167  
 LOT 45A DIV PER APP & DEED C. SH 87-026

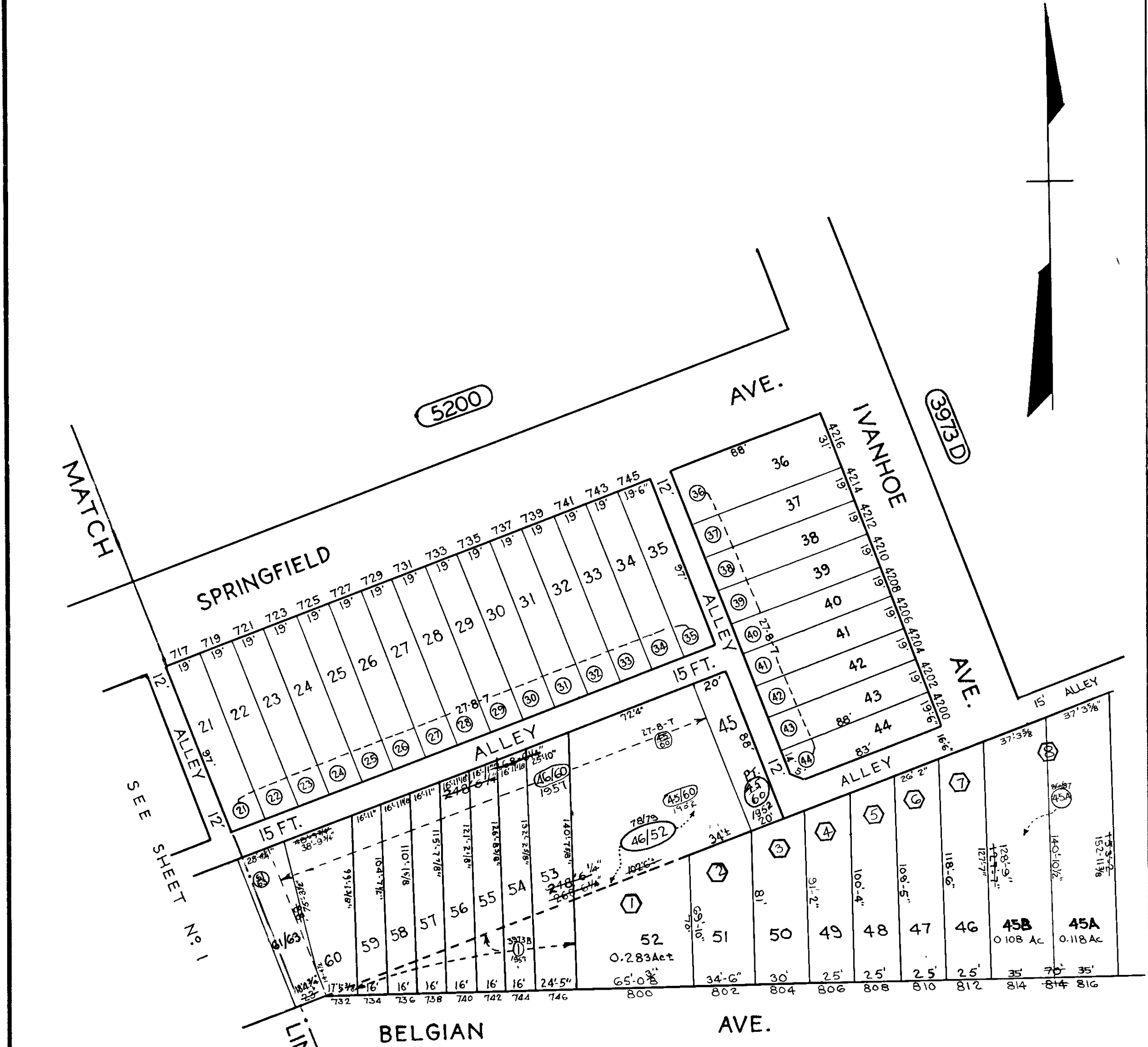

TRACED BY C. H. B.  
 LETTERED BY J. J. R.  
 CHECKED BY

**NOTICE**  
 THIS IS A REAL PROPERTY PLAT AS PROVIDED FOR UNDER ARTICLE 76(-) OF THE CITY CHARTER IT IS COMPILED FROM TITLE AND OTHER SOURCES AND IS NOT AN AUTHENTIC SURVY

NOTE - BLOCK 27-8-7 FOR 1941.  
 NOTE - 27-8-3973-C FOR 1946

SHEETS IN SET - 2  
 SHEET NO - 2

3974  
**5209**  
 CITY OF BALTIMORE  
 DEPARTMENT OF PUBLIC WORKS  
 BUREAU OF PLANS & SURVEYS  
 PROPERTY LOCATION DIVISION  
 WARD **27** SECTION **42**  
 BLOCK **3973-C**  
 SCALE 1 IN. = 50 FT. DATE **Oct. 1937**

NOTE (44) DENOTES LOT NOS FOR 1938

DENOTES CONDITIONS FOR 78/79 BLOCK 3973-B