

**REVISIONS**

LOTS 7J-8H, 84, 23-30/31, 32C-33, 35-36 & 38 PER DEED, SOB-DIV, APP & P.L.S, C.S.H. 84-429-431  
 LOT 8J HO. NO. PER. APP. C.S.H. 85-081  
 LOTS 32 B/C, & 37 PER O.O. & P.L.S C. SH. 88-155  
 LOT 38A, Ho. No. PER P.L.S.; C.S.H. 91-036.  
 LOT 8A DIV. PER D.P. & DEED CH. SH. 94-239  
 LOT 8 CORR. PER DEED CH. SH. 95-071

GLEN AVE

4421B

PRIMROSE AVE

4421

**REISTERSTOWN**

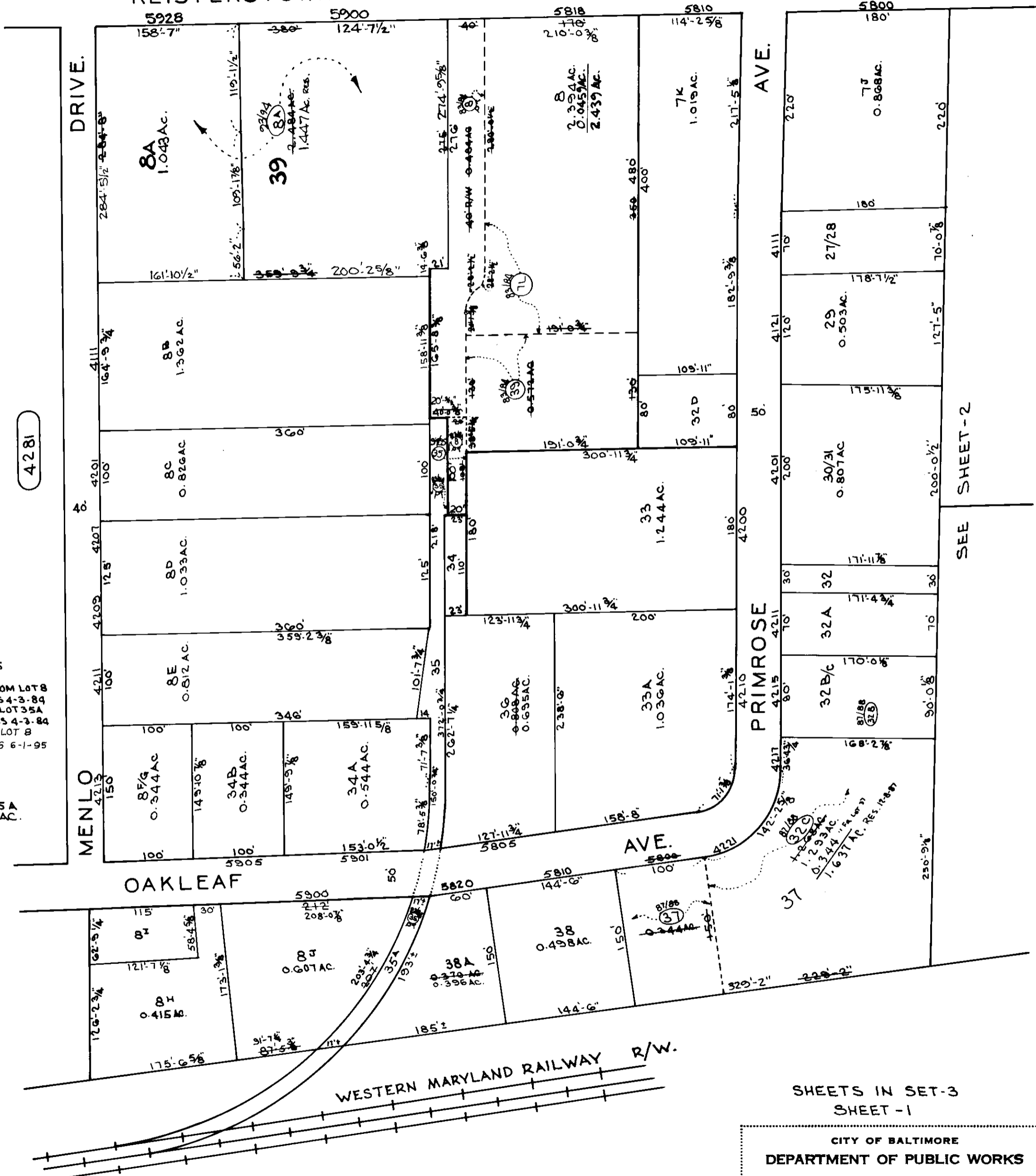

4281

LOT 35  
 0.289 AC.  
 0.049 FROM LOTS  
 0.338 RES 4-3-84  
 0.053 TO LOT 35A  
 0.285 RES 4-3-84  
 0.0459 TO LOT 8  
 0.240 RES 6-1-95

LOT 35A  
 0.053 AC.

SHEETS IN SET-3  
 SHEET - 1

CITY OF BALTIMORE  
 DEPARTMENT OF PUBLIC WORKS

PROPERTY LOCATION DIVISION  
 WARD 28 SECTION 1  
 BLOCK 4416

SCALE 1"=100' DATE MAR 1984

**NOTICE**  
 THIS IS A REAL PROPERTY PLAT AS PROVIDED  
 FOR UNDER ARTICLE 76(d) OF THE CITY CHARTER  
 IT IS COMPILED FROM TITLE AND OTHER  
 SOURCES AND IS NOT AN AUTHENTIC SURVEY.

TRACED BY D.A.G.  
 LETTERED BY D.A.G.  
 CHECKED BY .....

**REVISIONS**

LOTS 1-4/6, 17-18, 21/22, 24/25-26 PER DEED'S, C.S.H. 84-423-431  
 LOT 2 PER, D.O.F.L. C.S.H. 87-287  
 LOT 1 DIV PER DEED, C.S.H. 87-518  
 LOTS 23/23A & 26 PER, O.O.P.L.S., C.S.H. 9-204

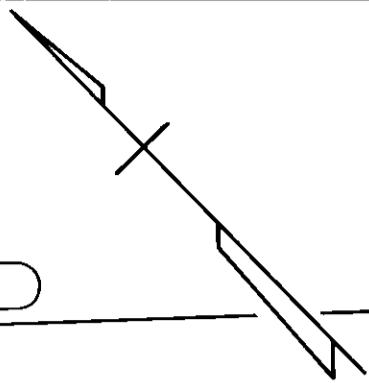

4421

4421

REISTERSTOWN

86

80

RD.

7/7I  
 3.5622 AC ±

4/6  
 0.785 AC

3  
 0.175 AC

AVE.

AVE.

SEE SHEET-1  
 550'-6"

EMMART

8

SUNNYSIDE

8

MORTIMER

(33' WIDE)

NOME

AVE.

SEE SHEET-3

SHEETS IN SET-3  
 SHEET-2

TRACED BY D. G.  
 LETTERED BY D. G.  
 CHECKED BY \_\_\_\_\_

**NOTICE**

THIS IS A REAL PROPERTY PLAT AS PROVIDED FOR UNDER ARTICLE 76(d) OF THE CITY CHARTER IT IS COMPILED FROM TITLE AND OTHER SOURCES AND IS NOT AN AUTHENTIC SURVEY.

CITY OF BALTIMORE  
 DEPARTMENT OF PUBLIC WORKS

PROPERTY LOCATION DIVISION  
 WARD 28 SECTION 1  
 BLOCK 4416

SCALE: 1" = 50' DATE: MAR 1984

REVISIONS  
LOT 2.6A PER DEED, C. 34-431

SEE

EMMART AVE. 36'

SHEET

SUNNYSIDE 8' AVE.  
(42.01)

2

NOME 24'

AVE.

133' 9"

133' 9"

40'

50'

26 A  
0.154 AC.

50'

42.00'

168' 9"

312' 6"

AVE.

42.14'

32'

434.714'

MORTIMER

9/16  
6.680 Ac.

579' 8"

618' 5"

4416-A

SHEETS IN SET 3  
SHEET No. 3

CITY OF BALTIMORE  
DEPARTMENT OF PUBLIC WORKS

PROPERTY LOCATION DIVISION

WARD 28 SECTION 1

BLOCK 4416

SCALE 1" = 50' DATE May 1967

NOTICE

THIS IS A REAL PROPERTY PLAT AS PROVIDED FOR UNDER ARTICLE 76(d) OF THE CITY CHARTER IT IS COMPILED FROM TITLE AND OTHER SOURCES AND IS NOT AN AUTHENTIC SURVEY.

TRACED BY C. T. WOODHOUSE, JR.

LETTERED BY C. T. W. JR.

CHECKED BY