

REVISIONS
 Lot 17/18 per O.O. C.Sh. 876.
 " 9, 10/11 per O.O. Letter (7-14-36) C.Sh. 1202.
 15420 Alley - Now Hendler Lane Per Ord #463 C.Sh. 3818B.
 Lots 1, 2, 3, 28, 29 Cons'd Per App. C.Sh. 7551
 Lots 4, 5, 27 Changed Per App. C.Sh. 7551
 Lots 23A & 24 Correc. Per Deed; C. Sh. 9403
 Lots 28, 29A & 29B Per PLS, C.Sh. 79-126
 Lots 1/8, 29A Cons'd of Lots 29 & 29B Lot No CHANGED & ADD. CHANGED C.Sh. 85-191
 Lots 19, 20, 21 & 30 Cons'd Per O.O. C.Sh. 03-036

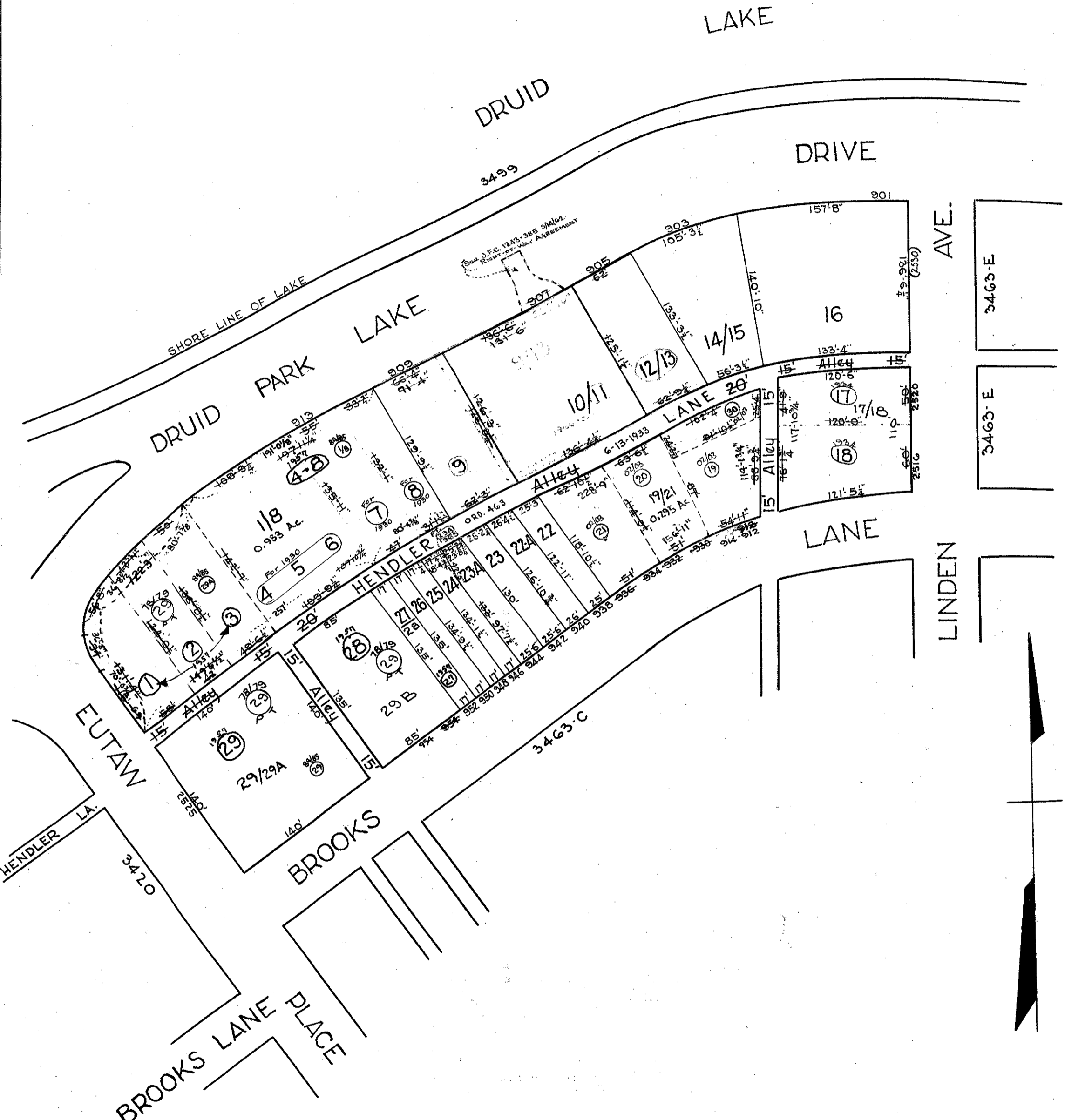

SEE PLAN FOR LOTS 1-18 NOT SHOWN

TRACED BY C. H. BAIN
 LETTERED BY H. V. Houser
 CHECKED BY

NOTICE
 THIS IS A REAL PROPERTY PLAT AS PROVIDED FOR UNDER ARTICLE 76(d) OF THE CITY CHARTER. IT IS COMPILED FROM TITLE AND OTHER SOURCES AND IS NOT AN AUTHENTIC SURVEY

CITY OF BALTIMORE
 DEPARTMENT OF PUBLIC WORKS
 BUREAU OF PLANS & SURVEYS
 PROPERTY LOCATION DIVISION
 WARD 13 SECTION 10
 BLOCK 3463-D
 SCALE: 1" = 80'-0" DATE DEC. 1929