

2542

S. AUGUSTA AVE.

AVE.

AVE.

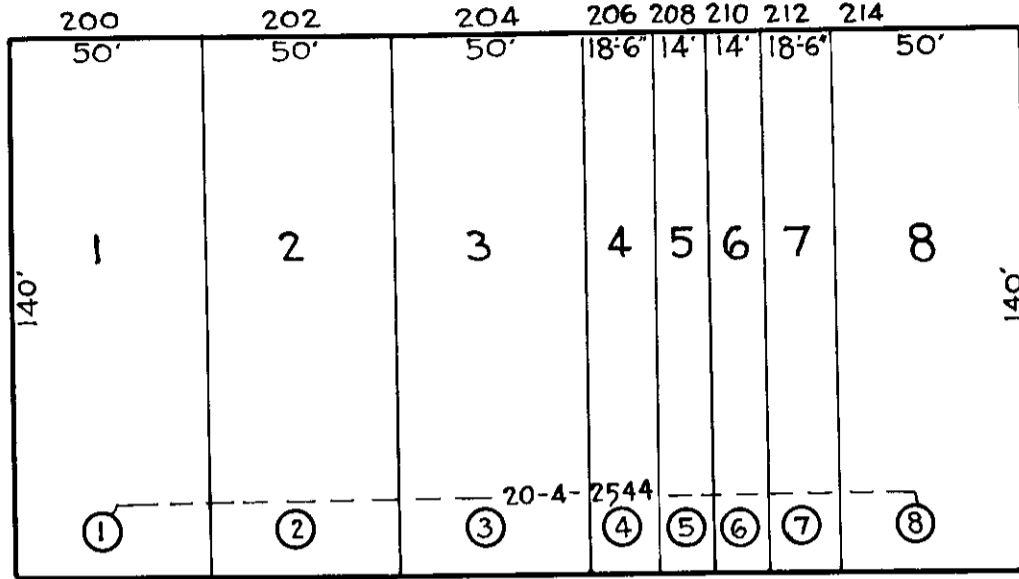

15' ALLEY 15'

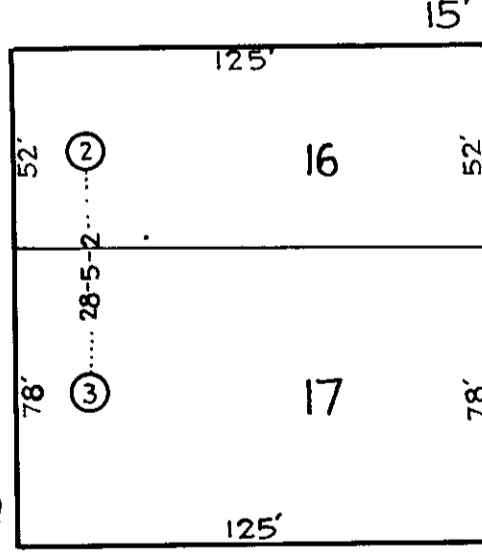
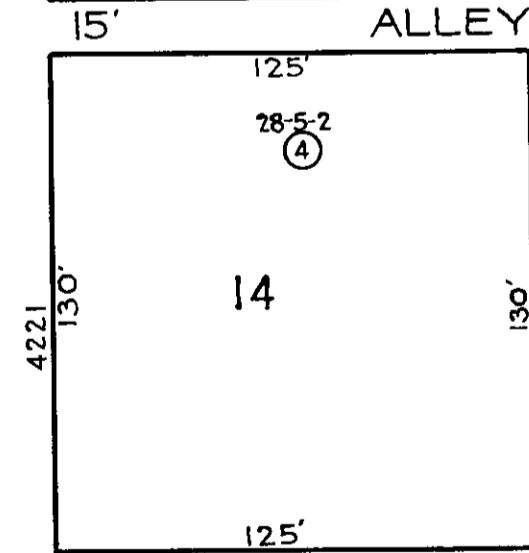
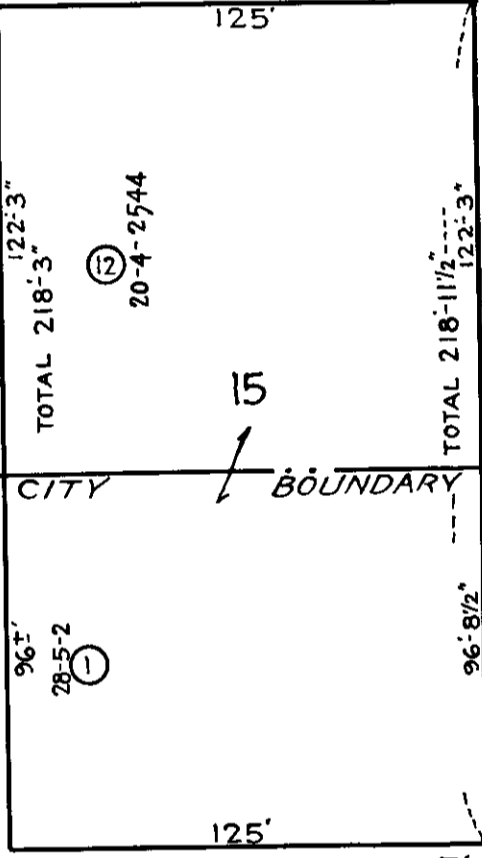
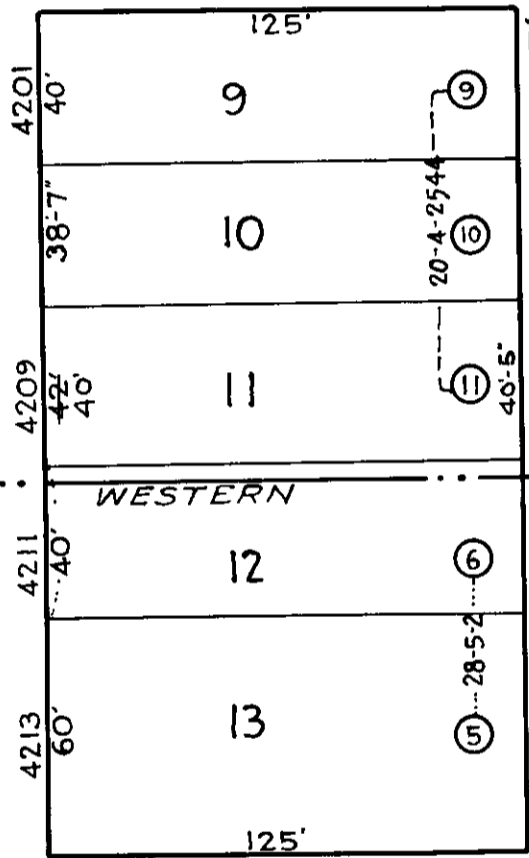

20-4-2543

20-4-2545

OLD WESTERN CITY BOUNDARY LINE EST. 1888

MASSACHUSETTS

EUCLID

S. WOODINGTON ROAD

8127A

**NOTICE**

THIS IS A REAL PROPERTY PLAT AS PROVIDED  
 BY ARTICLE 76(a) OF THE CITY CHARTER  
 IT IS COMPILED FROM TITLE AND OTHER  
 SOURCES AND IS NOT AN AUTHENTIC SURVEY

TRACED BY C. H. B.

LETTERED BY J. J. R.

CHECKED BY

NOTE ⑦ DENOTES LOT NOS FOR 1938

CITY OF BALTIMORE  
 DEPARTMENT OF PUBLIC WORKS  
 BUREAU OF PLANS & SURVEYS  
 PROPERTY LOCATION DIVISION

WARD 20 SECTION 4  
 BLOCK 2544

SCALE 1 in. = 50 FT. DATE Sept. 1937