

E. OLIVER ST.

N. PATTERSON PARK AVE.

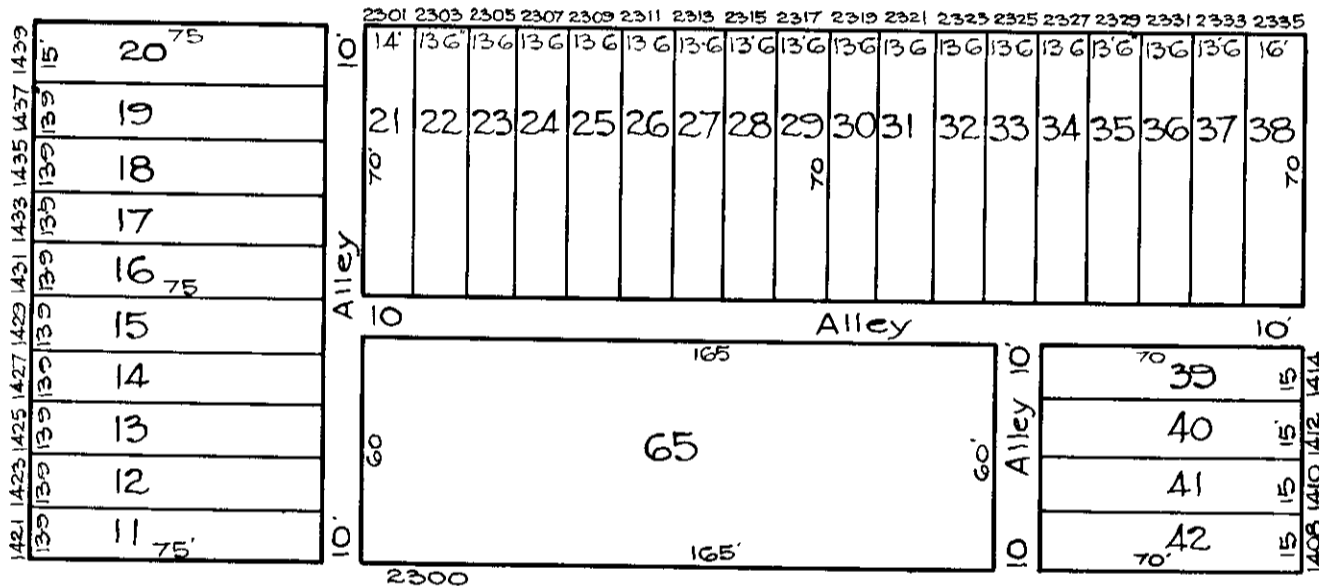

LLEWELLYN AVE.

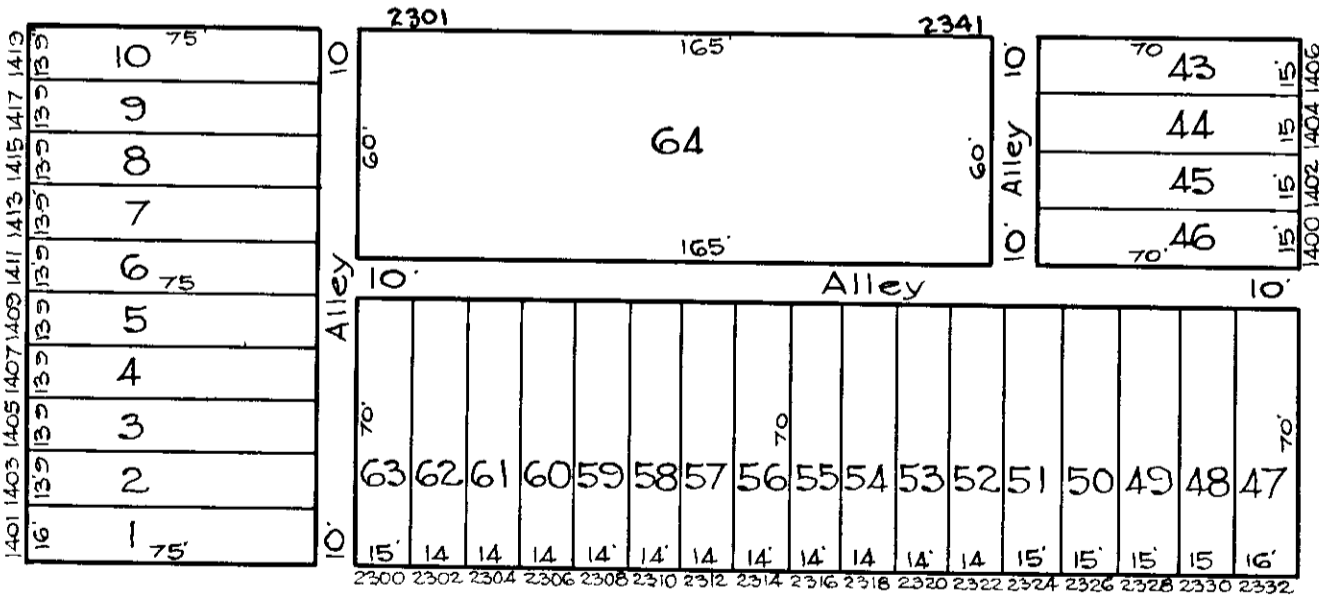

E. HOFFMAN ST.

N. PATTERSON PARK AVE.

N. MONTFORD AVE.

N. MONTFORD AVE.

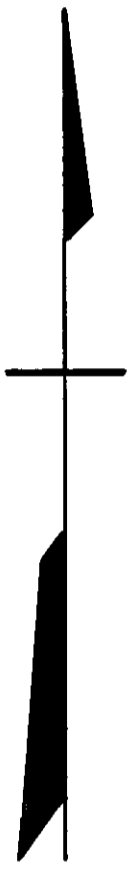

TRACED BY R. MITZ
 LETTERED BY Jos. J. Rokosky
 CHECKED BY R. MITZ
 J.V.R. - BAIN

NOTICE
 THIS IS A REAL PROPERTY PLAT AS PROVIDED FOR UNDER ARTICLE 76(d) OF THE CITY CHARTER IT IS COMPILED FROM TITLE AND OTHER SOURCES AND IS NOT AN AUTHENTIC SURVEY

CITY OF BALTIMORE
 DEPARTMENT OF PUBLIC WORKS
 BUREAU OF PLANS & SURVEYS
 PROPERTY LOCATION DIVISION
 WARD 8 SECTION 14
 BLOCK 1503
 SCALE 1/4" = 50 FT. DATE April, 1929