

118  
N. PULASKI ST.

**REVISIONS**  
 Lot 35 Dim. Cor. Per. Sur. & BofA. C.S. 18908  
 .. 37 to 38 .. P.S. & Deeds C.Sh. 1899A  
 Lots 35 & 36 Con'd Per App. 5383 C.S.H. 2218.  
 Lot 35/36 Per Deed, C.Sh. 3040.  
 Block Changed Per P.S., C.Sh. 3044.  
 Lot 40, 40A Per BofA & P.S. C.Sh. 3284.  
 Lot 35/36 Per App. C.Sh. 4016  
 Lots 37 & 40 PER DEED 100 Lot, C.Sh. 8921  
 Lot 41 No. CHANGE PER P.L.D.C. SH. 9630  
 LOTS 36A & 40 TO PSC C.S.H. 82-365  
 LOT 39 CHANGED PER PLS C.S.H. 82-365  
 LOTS 30, 31 & 32 con'd PER O.O. C.S.H. 05-034

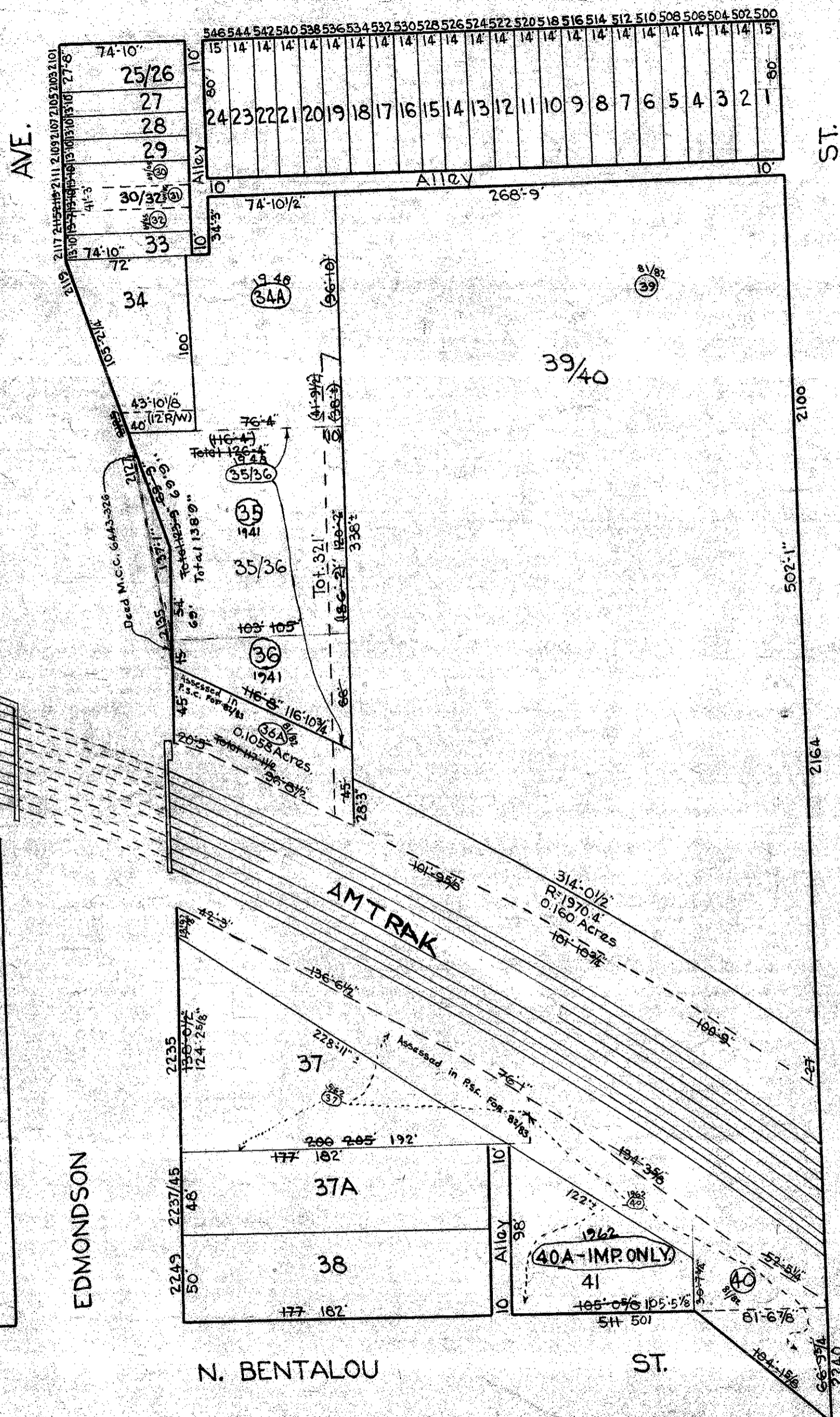

NOW BED OF I-170  
+30-

2157

**NOTICE**  
 THIS IS A REAL PROPERTY PLAT AS PROVIDED FOR UNDER ARTICLE 78(a) OF THE CITY CHARTER. IT IS COMPILED FROM TITLE AND OTHER SOURCES AND IS NOT AN AUTHENTIC SURVEY.

W. FRANKLIN

CITY OF BALTIMORE  
 DEPARTMENT OF PUBLIC WORKS  
 BUREAU OF SURVEYS  
 PROPERTY LOCATION DIVISION  
 WARD 20 SECTION 22  
 BLOCK 117  
 SCALE 1" = 60 FT. DATE Feb. 1940

TRACED BY *F. Patterson*  
 LETTERED BY *G.B.C. MILLER*  
 CHECKED BY *G.B.C. MILLER*

NOTE ÷ BLOCK 20-2-117-ETC. FOR 1943.

2201