

118 N. PULASKI ST.

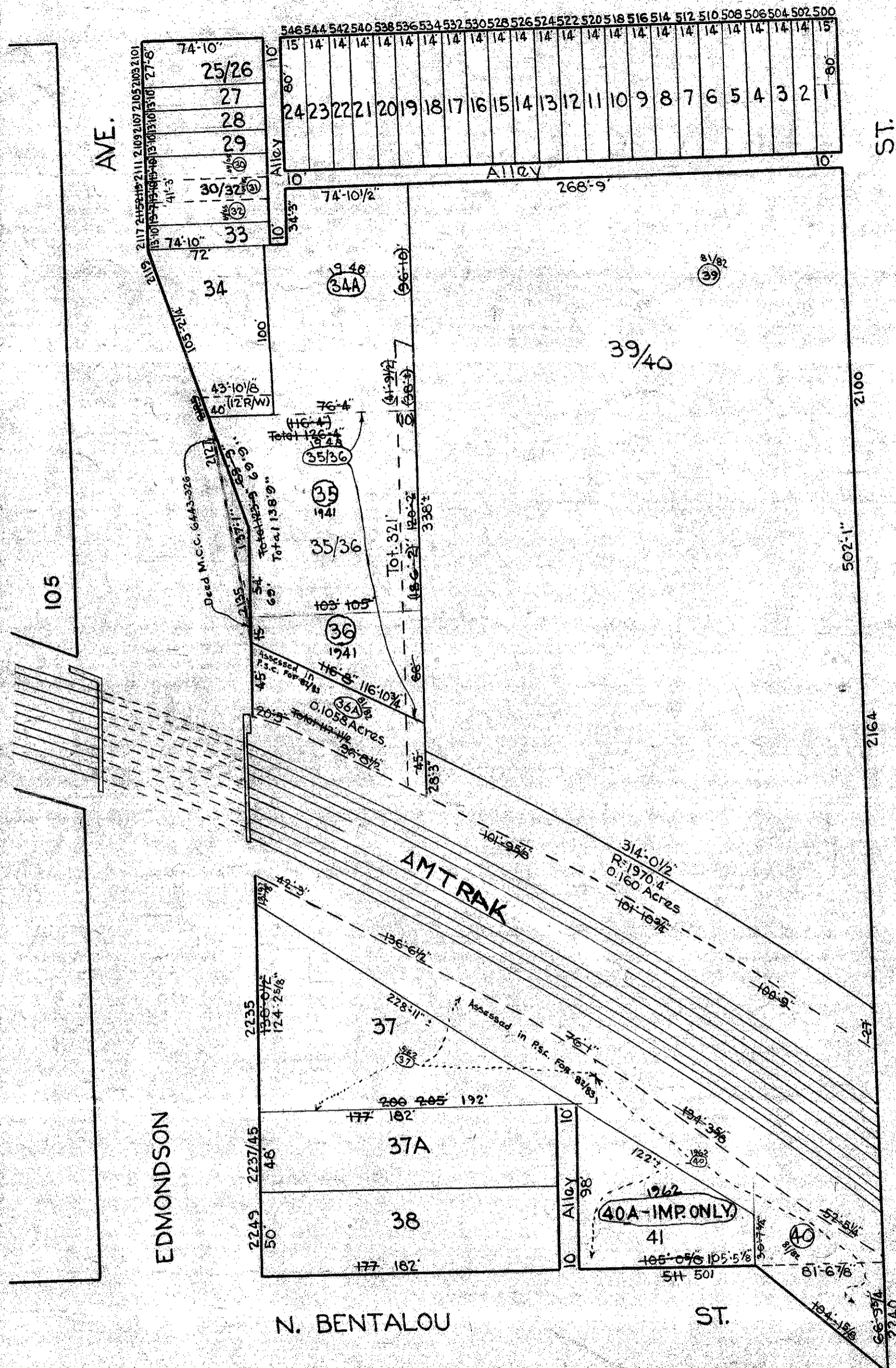

REVISIONS
 Lot 35 Dim. Cor. Per. Sur. & BofA. C.S. 18908
 .. 37 to 38 .. P.S. & Deeds C.Sh. 1899A
 Lots 35 & 36 Con'd Per App. 5383 C.S.H. 2218.
 Lot 35/36 Per Deed, C.Sh. 3040.
 Block Changed Per P.S., C.Sh. 3044.
 Lot 40, 40A Per BofA & P.S. C.Sh. 3284.
 Lot 35/36 Per App. C.Sh. 4016
 Lots 37 & 40 Per Deed 400 Lot, C.Sh. 8921
 Lot 41 No. CHANGE PER P.L.D.C. SH. 9630
 LOTS 36A & 40 TO PSC C.S.H. 82-365
 LOT 39 CHANGED PER PLS C.S.H. 82-365
 LOTS 30, 31 & 32 con'd PER O.O. C.S.H. 05-034

NOW BED OF I-170
 +30-

NOTICE
 THIS IS A REAL PROPERTY PLAT AS PROVIDED
 FOR UNDER ARTICLE 76(a) OF THE CITY CHARTER.
 IT IS COMPILED FROM TITLE AND OTHER
 SOURCES AND IS NOT AN AUTHENTIC SURVEY.

TRACED BY *F. Patterson*
 LETTERED BY *G.B.C. MILLER*
 CHECKED BY *G.B.C. MILLER*

NOTE ÷ BLOCK 20-2-117-ETC. FOR 1943.

CITY OF BALTIMORE
 DEPARTMENT OF PUBLIC WORKS
 BUREAU OF SURVEYS
 PROPERTY LOCATION DIVISION
 WARD 20 SECTION 22
 BLOCK 117
 SCALE 1" = 60 FT. DATE Feb. 1940