

118 N. PULASKI ST.

REVISIONS
 Lot 35 Dim. Cor. Per. Sur. & BofA. C.S. 18908
 .. 37 to 38 .. P.S. & Deeds C.Sh. 1899A
 Lots 35 & 36 Con'd Per App. 5383 C.S.H. 2218.
 Lot 35/36 Per Deed, C.Sh. 3040.
 Block Changed Per P.S., C.Sh. 3044.
 Lot 40, 40A Per BofA & P.S. C.Sh. 3284.
 Lot 35/36 Per App. C.Sh. 4016
 Lots 37 & 40 PER DEED 100 Lot, C.Sh. 8921
 Lot 41 No. CHANGE PER P.L.D.C. SH. 9630
 LOTS 36A & 40 TO PSC C.S.H. 82-365
 LOT 39 CHANGED PER PLS C.S.H. 82-365
 LOTS 30, 31 & 32 con'd PER O.O. C.S.H. 05-034

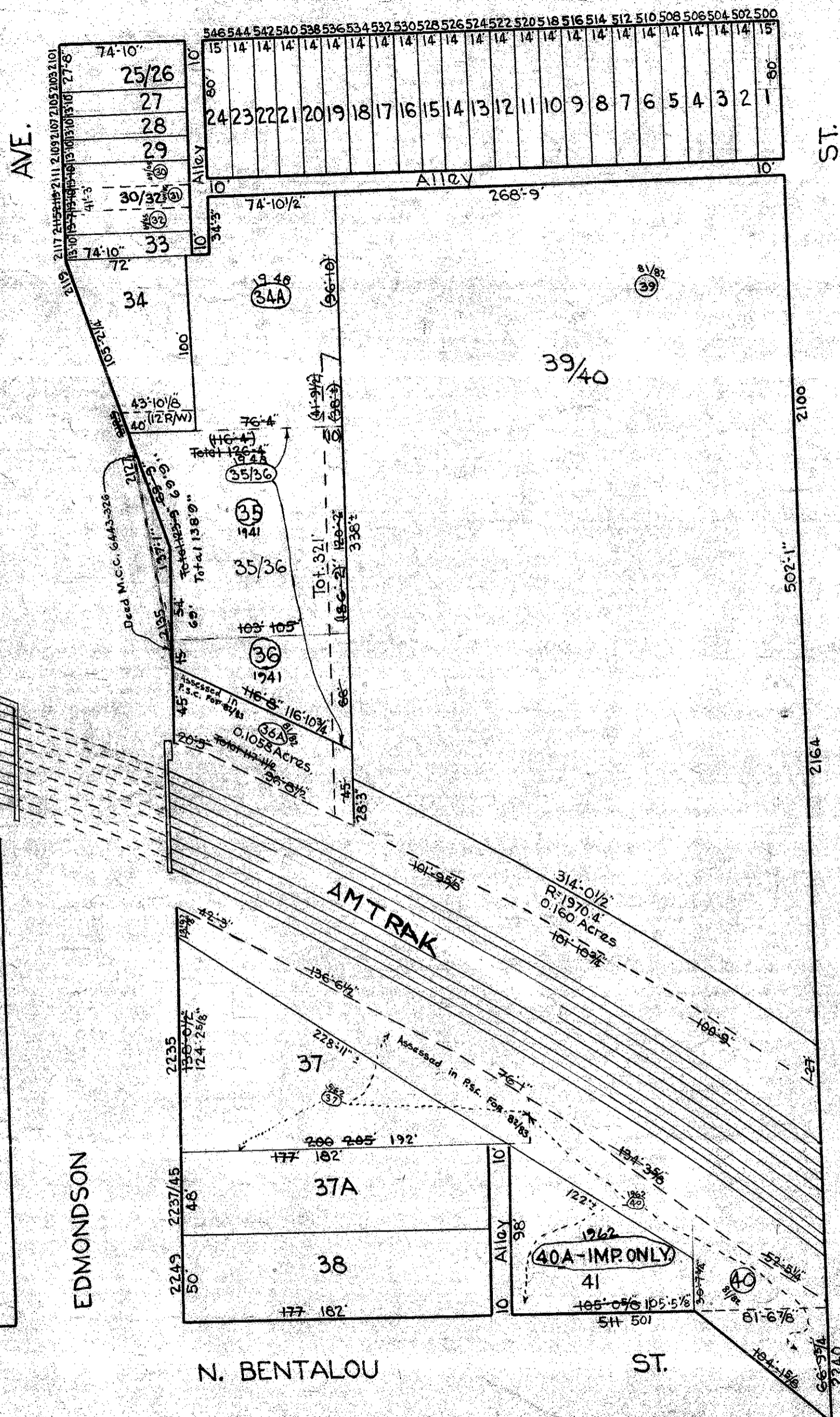

NOW BED OF I-170
 +130-

NOTICE
 THIS IS A REAL PROPERTY PLAT AS PROVIDED
 FOR UNDER ARTICLE 78(a) OF THE CITY CHARTER.
 IT IS COMPILED FROM TITLE AND OTHER
 SOURCES AND IS NOT AN AUTHENTIC SURVEY.

W. FRANKLIN

EDMONDSON

N. BENTALOU ST.

2201

NOTE ÷ BLOCK 20-2-117-ETC. FOR 1943.

CITY OF BALTIMORE
 DEPARTMENT OF PUBLIC WORKS
 BUREAU OF SURVEYS
 PROPERTY LOCATION DIVISION
 WARD 20 SECTION 22
 BLOCK 117
 SCALE 1" = 60 FT. DATE Feb. 1940

TRACED BY *F. Patterson*
 LETTERED BY *G.B.C. MILLER*
 CHECKED BY *G.B.C. MILLER*