

**REVISIONS**

Block Changed, Per B of A & P.S. C. Sh. 2926.  
 Lot 50/60 Ho. No PER P.L. D. C. SH. 9533-A  
 LOTS 21-24 CONS'D 50/60 PER O.O. C. SH 97-104

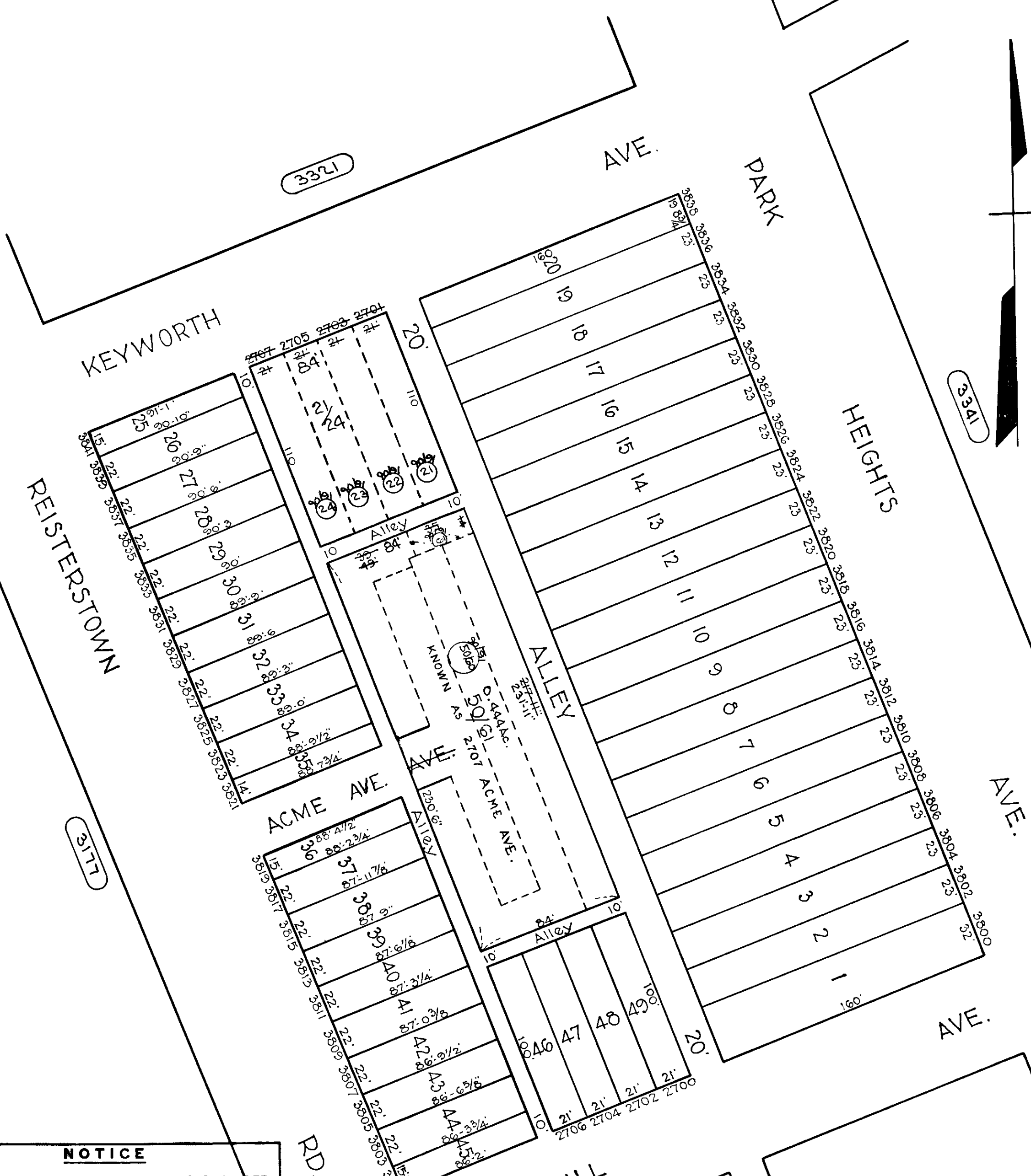

**NOTICE**

THIS IS A REAL PROPERTY PLAT AS PROVIDED FOR UNDER ARTICLE 76(d) OF THE CITY CHARTER IT IS COMPILED FROM TITLE AND OTHER SOURCES AND IS NOT AN AUTHENTIC SURVEY

TRACED BY L.S. Bell . . .  
 LETTERED BY W.M. L.O. . . .  
 CHECKED BY . . . . .

NOTE ÷ BLOCK 15-19-3322 FOR 1943.

CITY OF BALTIMORE  
 DEPARTMENT OF PUBLIC WORKS  
 BUREAU OF PLANS & SURVEYS  
 PROPERTY LOCATION DIVISION

WARD 15 SECTION 32  
 BLOCK 3322

SCALE 1" = 50'-0" DATE Feb 1930