

· REVISIONS ·

Lot 29 Divided Per Deed, C. SH. 8879.
 Lots 24 & 25 Div. Per Deed, C. SH. 8999-8.
 Lot 26 Div. Per D. of Law, C. SH. 8999-9.
 Lots 87, 88, & 89 Per C. Sol. Letters & Deeds C. SH. 9088.
 Lots 22, 28, 32, 33 Div. Per Deed & Letter C. SH. 9177.
 Lot 31 Div. Per City Sol. Let. C. SH. 9261
 Lot 17 Div. Per City Sol. Let. C. SH. 9298
 Lot 27 Div. Per City Sol. Let. C. SH. 9381
 Lot 51 thru 96 Cons'd Per Sub-Div. App. C. SH. 9671 & 72
 Lots 48 & 49 Cons'd Per App.; C. SH. 662

16-13-100

EDMONDSON

AVE.

ST.

ST.

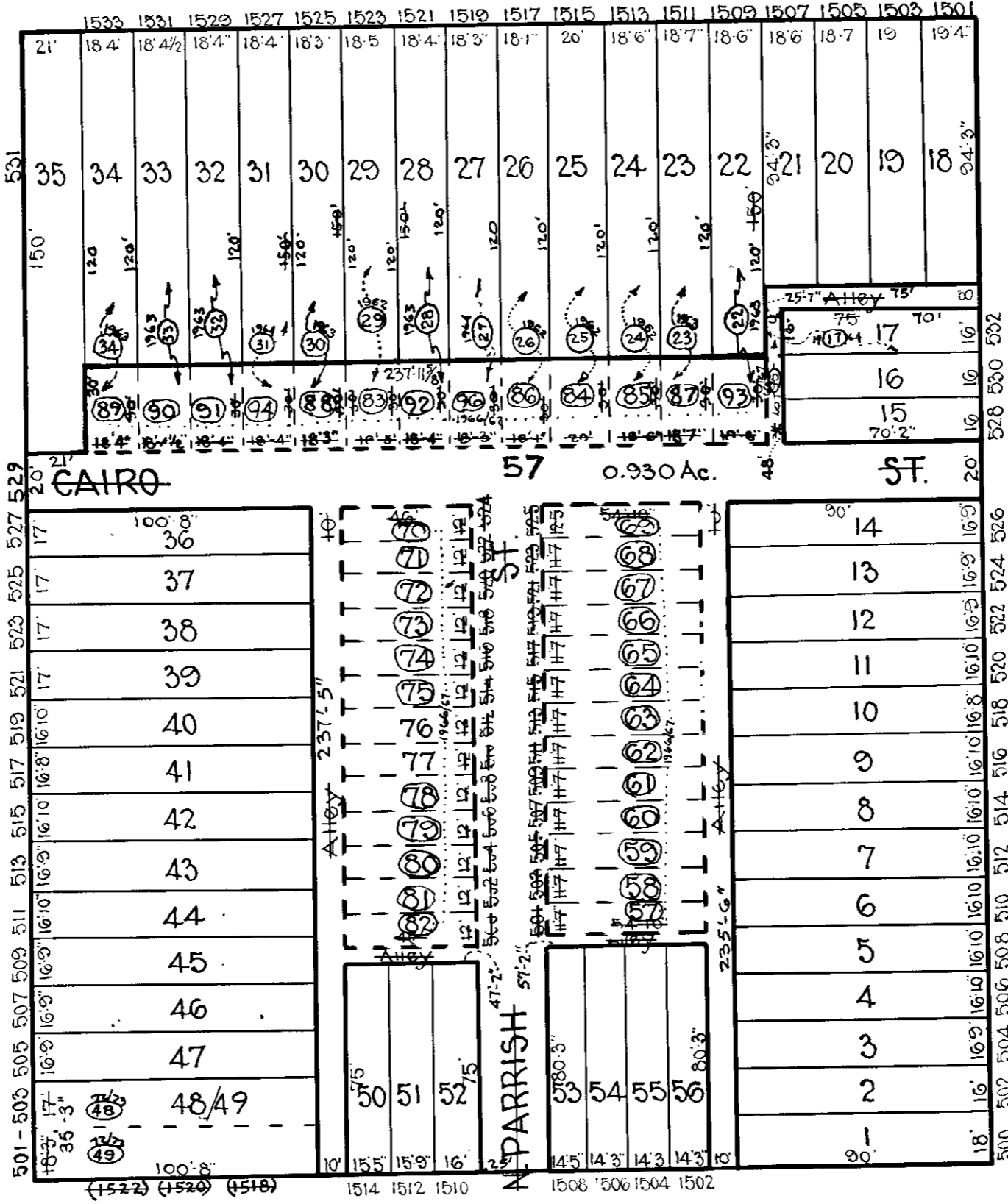

N. GILMOR

N. STRICKER

W. FRANKLIN

ST.

NOW BED OF I-70
+36

PUBLIC WALK

TRACED BY Geo. Moorehead.

LETTERED BY W.M. Lee

CHECKED BY

NOTICE

THIS IS A REAL PROPERTY PLAT AS PROVIDED FOR UNDER ARTICLE 76(d) OF THE CITY CHARTER. IT IS COMPILED FROM TITLE AND OTHER SOURCES AND IS NOT AN AUTHENTIC SURVEY.

CITY OF BALTIMORE
 DEPARTMENT OF PUBLIC WORKS
 BUREAU OF SURVEYS
 PROPERTY LOCATION DIVISION

WARD 19 SECTION 2
 BLOCK 123

SCALE 1" = 50.0' DATE Nov. 1929.