

W. NORTH AVE.

ST.

AVE.

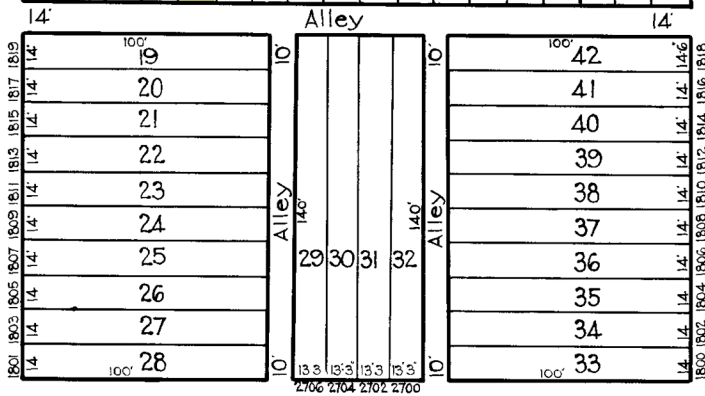
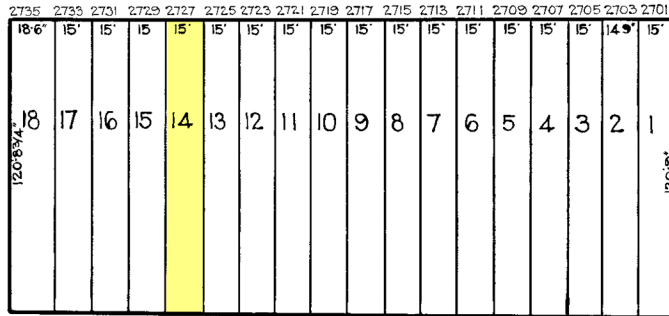

WESTWOOD AVE.

ASHBURTON

BRADDISH

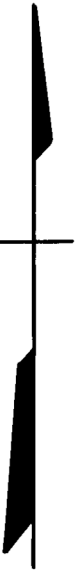

TRACED BY J.H. Kilmore
 LETTERED BY J.J.R.
 CHECKED BY

NOTICE
 THIS IS A REAL PROPERTY PLAT AS PROVIDED FOR UNDER ARTICLE 700 OF THE CITY CHARTER. IT IS COMPILED FROM TITLE AND OTHER SOURCES AND IS NOT AN AUTHENTIC SURVEY.

CITY OF BALTIMORE
 DEPARTMENT OF PUBLIC WORKS
 BUREAU OF PLANS & SURVEYS
 PROPERTY LOCATION DIVISION
WARD 15 SECTION 6
BLOCK 2401-A
 SCALE 1 IN. = 50 FT. DATE April 1930