

W. NORTH AVE.

ST.

AVE.

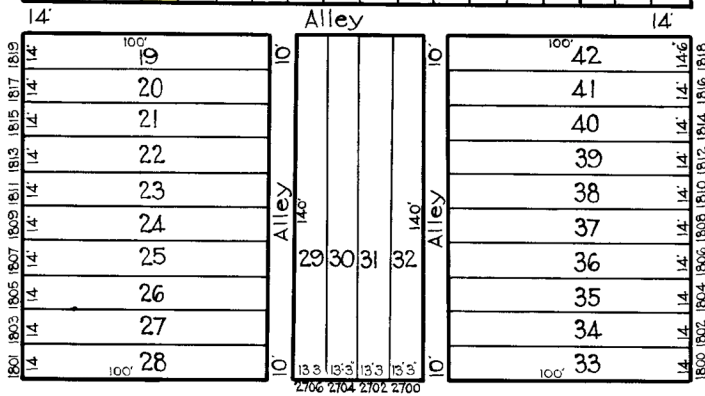
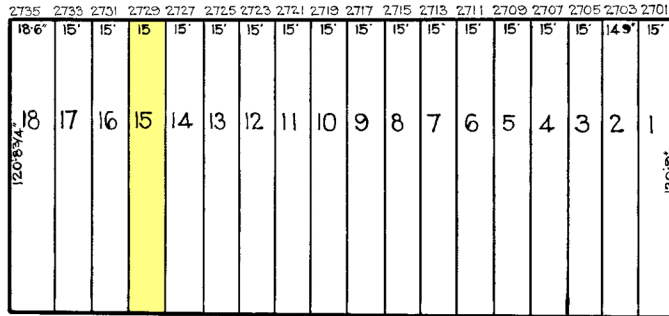

WESTWOOD AVE.

ASHBURTON

BRADDISH

TRACED BY J.H. Kilmore  
 LETTERED BY J.J.R.  
 CHECKED BY

**NOTICE**  
 THIS IS A REAL PROPERTY PLAT AS PROVIDED FOR UNDER ARTICLE 700 OF THE CITY CHARTER. IT IS COMPILED FROM TITLE AND OTHER SOURCES AND IS NOT AN AUTHENTIC SURVEY.

CITY OF BALTIMORE  
 DEPARTMENT OF PUBLIC WORKS  
 BUREAU OF PLANS & SURVEYS  
 PROPERTY LOCATION DIVISION  
**WARD 15 SECTION 6**  
**BLOCK 2401-A**  
 SCALE 1" = 50 FT. DATE April 1930