

REVISIONS
 Lot, 29/32 per C.S. 846, App. 179 4-9-34.
 Lots, 54/67, 68/77, per O.C. Malan, C.S. 1210
 Lot 20, 21, & 22 Cons'd. Per P.S. C.S. 3469
 Lots 33 to 38 D per App 1358 C.S. 5129
 Lot 68/77 Div. Ho. No. Ass. Per App. 2436 C.S. 5270
 Lots 51 to 67 M Per App. 2392 C.S. 5809/10
 Lots 6-14/16-19 Div. Per App. C.S. 6029-30
 Lot 10 Per Deed C.S. 7099-3
 Lots 78, 79 Designation Changed Per P.L.D. C.S. 8446B
 Lot 26/28 HO No. PER P.L.D. C.S. 8714A
 Lots 1/3 & 79 Ch. PER DEED; C.S. 9043.
 Lots 39/50 Cons'd. Per P.L.D. C.S. 9531

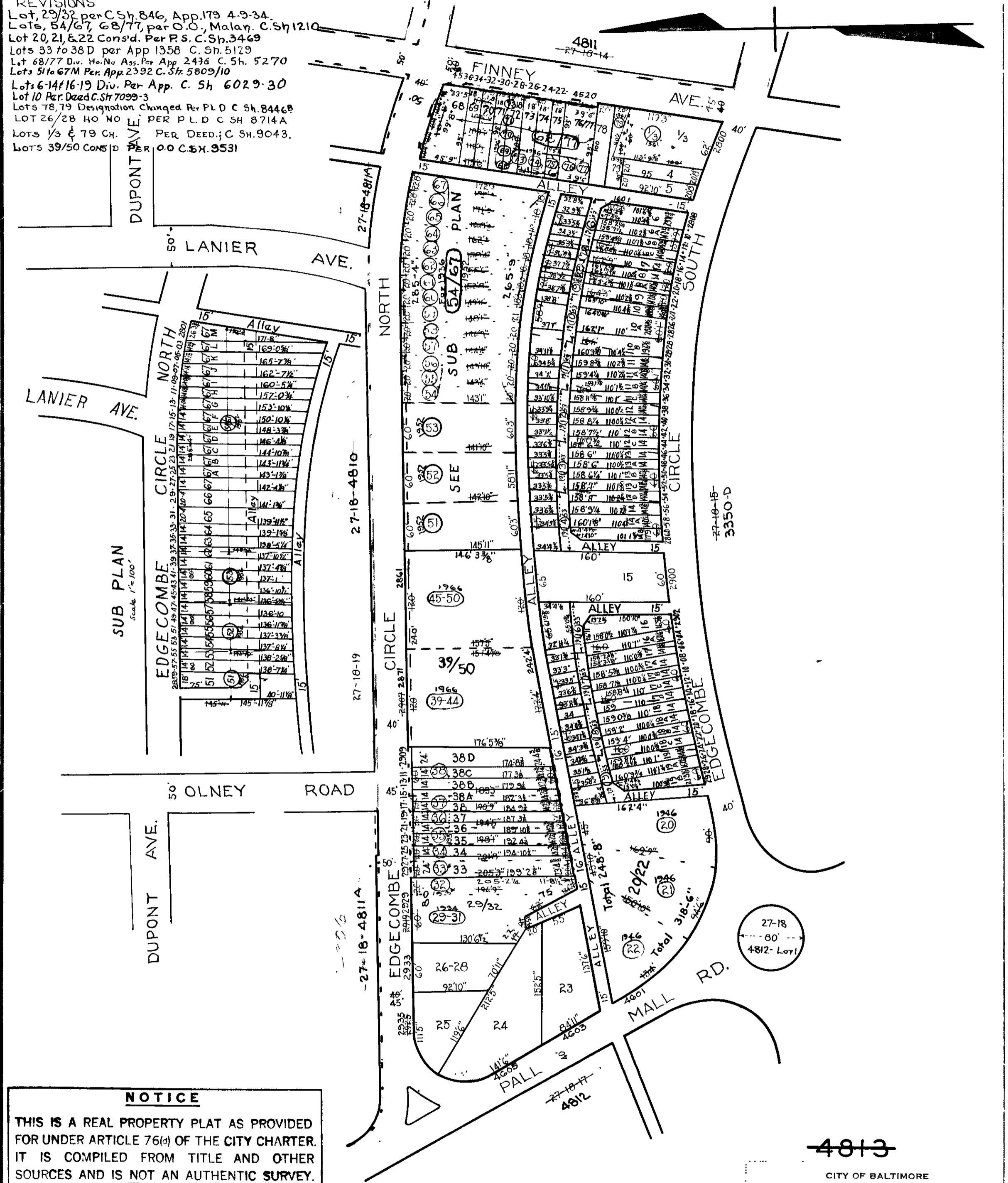

NOTICE
 THIS IS A REAL PROPERTY PLAT AS PROVIDED FOR UNDER ARTICLE 76(d) OF THE CITY CHARTER. IT IS COMPILED FROM TITLE AND OTHER SOURCES AND IS NOT AN AUTHENTIC SURVEY.

NOTE: BLOCK 27-18-18 FOR 1941

TRACED BY M.C. STUMPF
 LETTERED BY A. BAUMFELT
 CHECKED BY

4813
 CITY OF BALTIMORE
 DEPARTMENT OF PUBLIC WORKS
 BUREAU OF PLANS & SURVEYS
 PROPERTY LOCATION DIVISION
 WARD 27 SECTION 18
 BLOCK 4813-B
 SCALE 1 IN = 100 FT DATE NOV 1931