

REVISIONS
 Dim. Lot 1/5 per C.O.S. C. Sh. 780
 Lots 18-19 & 20/25 Cons'd per App. 1454/55 C. Sh. 1591
 LOT 7 DIM. PER DEED; C. SH. 76-207
 LOTS 6 THRU 12/13 COR. PER DEED (LOT 8) & P.L.S.; C. SH. 89-409.

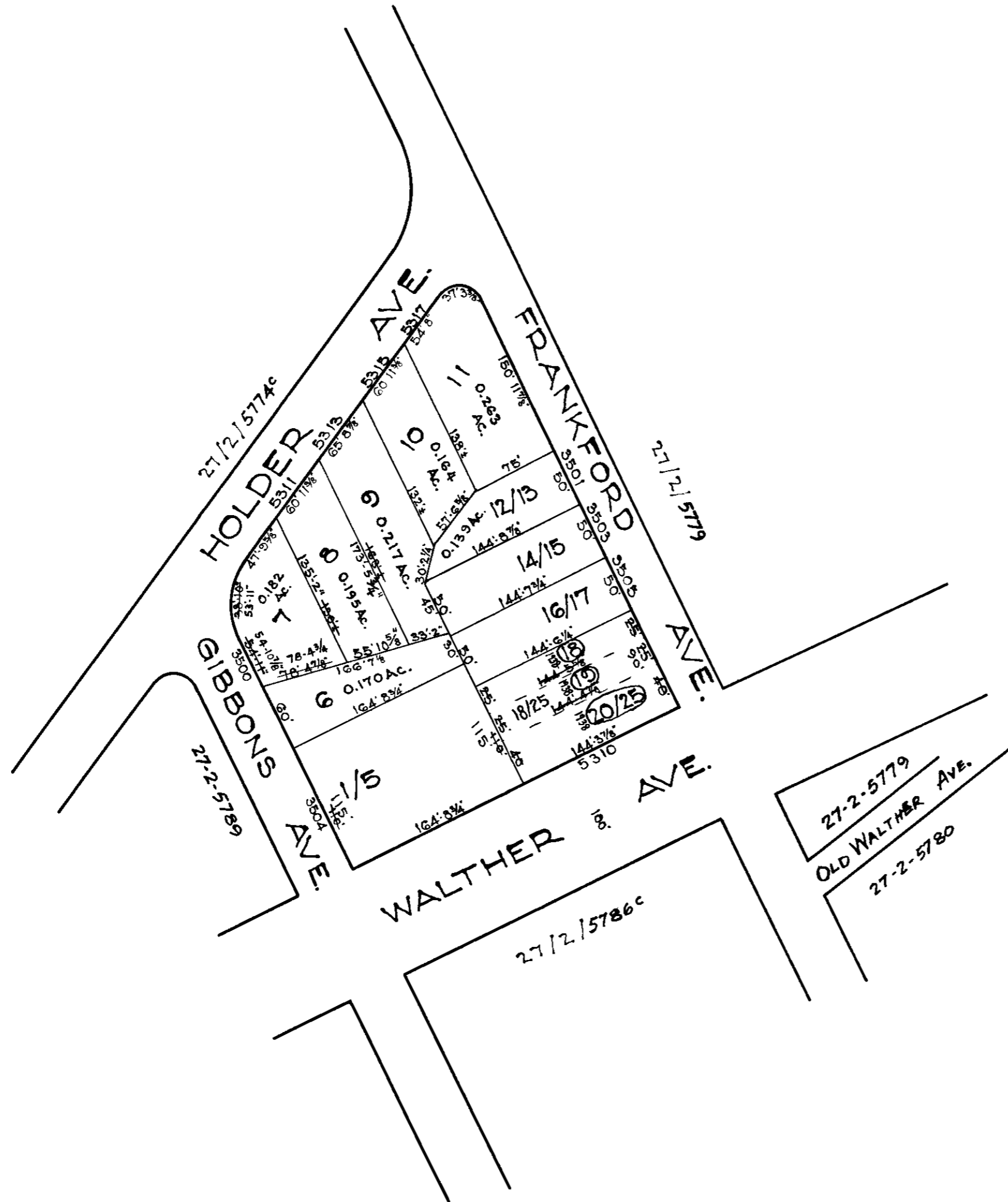

NOTICE
 THIS IS A REAL PROPERTY PLAT AS PROVIDED
 FOR UNDER ARTICLE 76() OF THE CITY CHARTER
 IT IS COMPILED FROM TITLE AND OTHER
 SOURCES AND IS NOT AN AUTHENTIC SURVEY

NOTE-BLOCK 27-2-96 FOR 1941.

TRACED BY C. BAIN
 LETTERED BY G.M.
 CHECKED BY _____

5788
 CITY OF BALTIMORE
 DEPARTMENT OF PUBLIC WORKS
 BUREAU OF PLANS & SURVEYS
 PROPERTY LOCATION DIVISION
 WARD **27** SECTION **2**
 BLOCK **5788**
 SCALE 1"=100' 0" DATE JUNE 1931