

~ REVISIONS ~

Dim Lots 43-45A C.Sol. C.Sh. 695
 Block Revised Per Deed & Field Lea C.Sh. 1229
 Lots 45A & 45B Per Deed of P.S. Ch. Sh. 3731
 STREET NAME CHANGED PER ORD. 530-2-18-49, C.Sh. 4549A.
 Lots 20-42 Desc. Chngd Per Ord 1575 C.Sh. 4752 B
 ST. NAME COR'D PER P.L.S.; C. SH. 12A

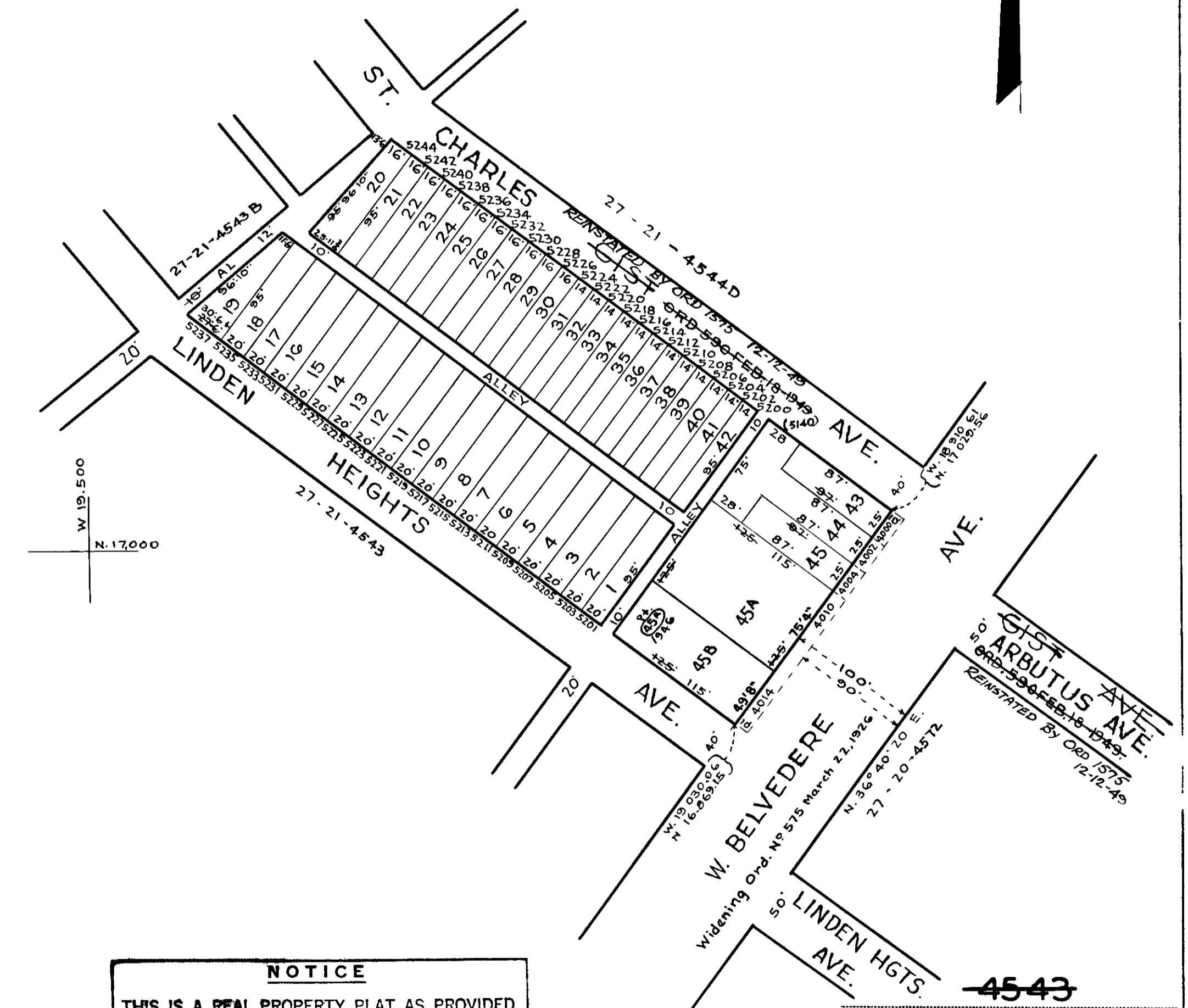
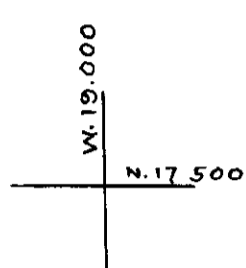

NOTICE
 THIS IS A REAL PROPERTY PLAT AS PROVIDED
 FOR UNDER ARTICLE 76(d) OF THE CITY CHARTER
 IT IS COMPILED FROM TITLE AND OTHER
 SOURCES AND IS NOT AN AUTHENTIC SURVEY

CITY OF BALTIMORE
 DEPARTMENT OF PUBLIC WORKS
 BUREAU OF PLANS & SURVEYS
 PROPERTY LOCATION DIVISION
 WARD 27 SECTION 21
 BLOCK 4543-A
 SCALE 1" = 80' ... DATE SEPT. 1936

TRACED BY C. H. BAIN
 LETTERED BY C. H. BAIN
 CHECKED BY

NOTE ÷ BLOCK 27-21-6 FOR 1941.