

**REVISIONS**

Lot 80 Mo. No. Per P.L.D. C. SH. 9367A  
 LOTS 15, 16, 28-33, 51-56 & 80 PER DEED, DEEDPACK # BS, CSH80-076-077  
 LOTS 54 THRU 57 CONS'D RE SUBDIV; CH. SH. 02-184  
 LOT 80A CREATED FOR P/W WIDENING; CH. SH. 02-184A  
 Lot 54/57 Add ch. Per FIELD & P.L.S. CH. SH. 03-190  
 LOT 54/57 DIV. PER P.L.O.; CH. SH. 03-220  
 LOT 80A DELETED FOR P/W; CH. 752  
 LOT 54/56 SIZE CH. PER SD; CH. SH. 03-239

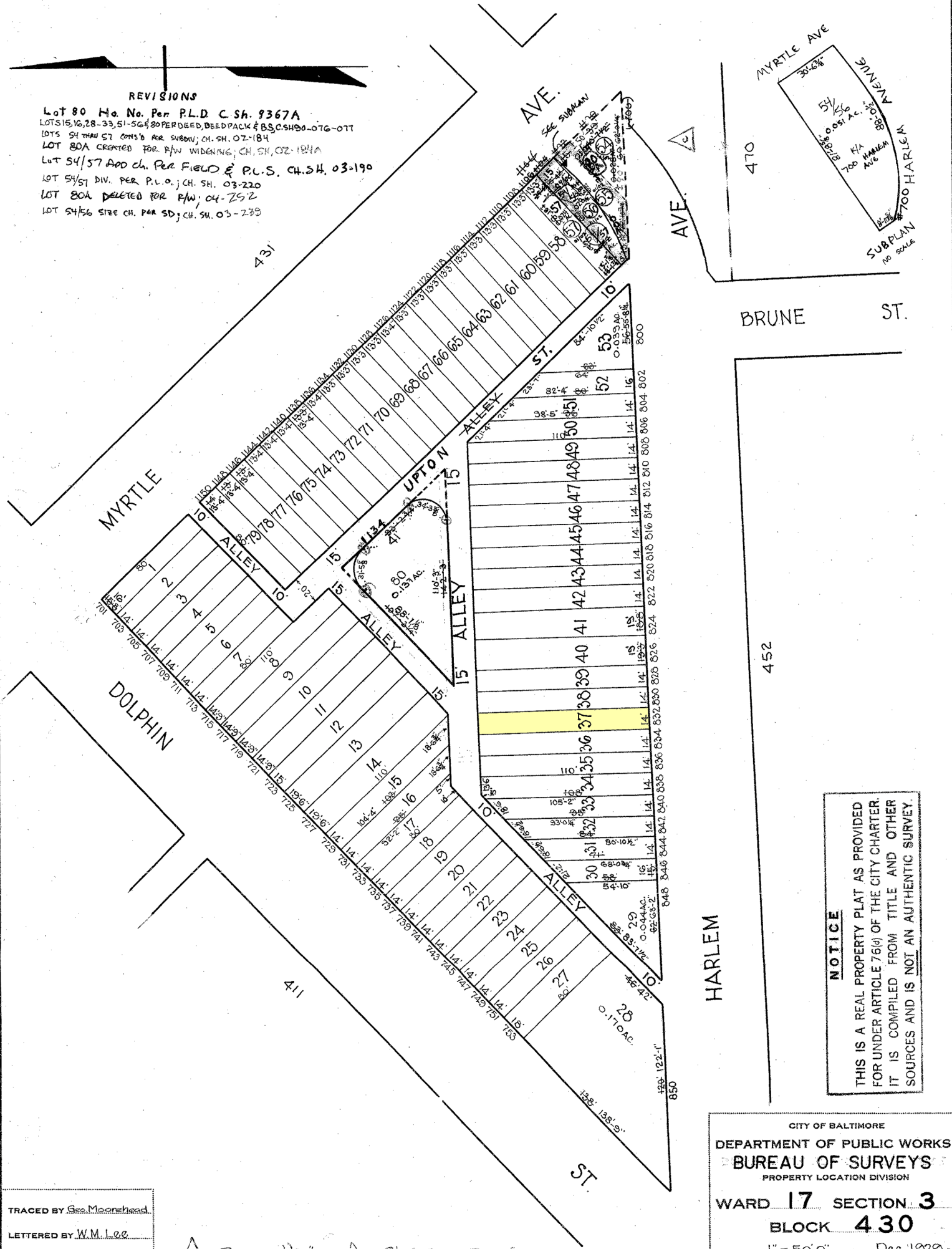

**NOTICE**  
 THIS IS A REAL PROPERTY PLAT AS PROVIDED FOR UNDER ARTICLE 76(d) OF THE CITY CHARTER. IT IS COMPILED FROM TITLE AND OTHER SOURCES AND IS NOT AN AUTHENTIC SURVEY.

CITY OF BALTIMORE  
 DEPARTMENT OF PUBLIC WORKS  
 BUREAU OF SURVEYS  
 PROPERTY LOCATION DIVISION  
 WARD 17 SECTION 3  
 BLOCK 430  
 SCALE 1" = 50.0' DATE Dec. 1929

TRACED BY Geo. Moorehead  
 LETTERED BY W.M.L.R.  
 CHECKED BY \_\_\_\_\_

△ - PT. OF HARLEM AVE CLOSED IN FIELD