

REVISIONS
 Lots 26 & 27 Cons'd Per O.O. & D. of A. C.S.H. 7844
 Lots 7 & 8 Cons'd Per. A. C.S.H. 9383

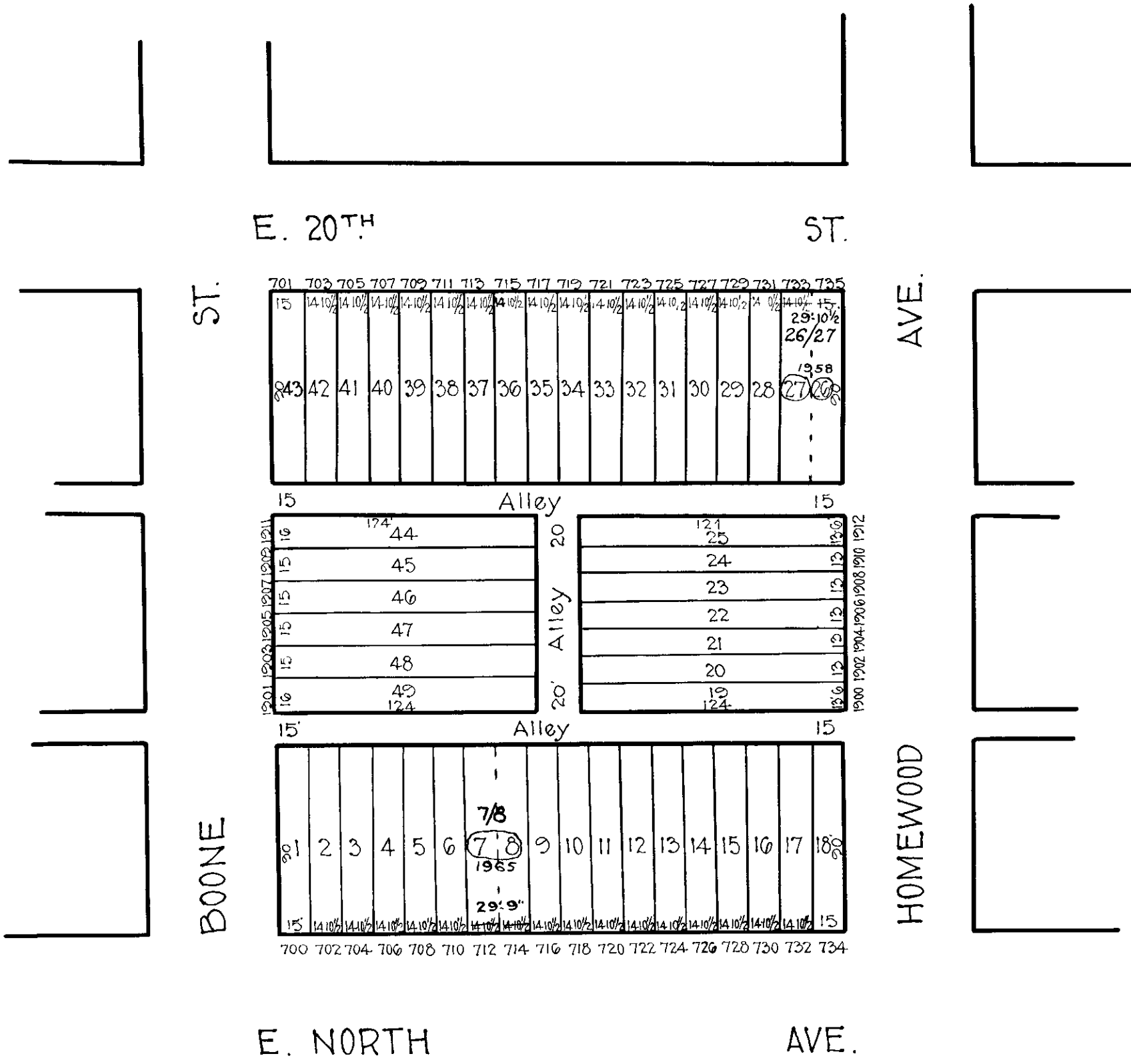

TRACED BY M. Stumpf
 LETTERED BY W.M.L.
 CHECKED BY

NOTICE
 THIS IS A REAL PROPERTY PLAT AS PROVIDED FOR UNDER ARTICLE 76(d) OF THE CITY CHARTER. IT IS COMPILED FROM TITLE AND OTHER SOURCES AND IS NOT AN AUTHENTIC SURVEY.

CITY OF BALTIMORE
 DEPARTMENT OF PUBLIC WORKS
 BUREAU OF PLANS & SURVEYS
 PROPERTY LOCATION DIVISION
 WARD 9 SECTION 7
 BLOCK 4001
 SCALE 1" = 60' 0" DATE May 1930