

LOCUST

ST. 60'

PENNINGTON AVE. S.

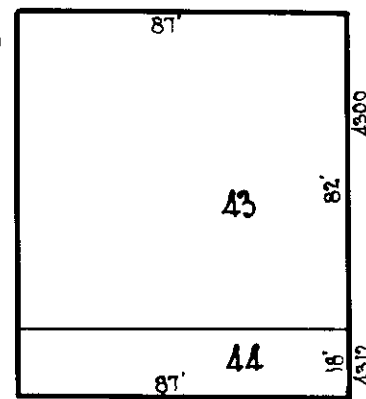
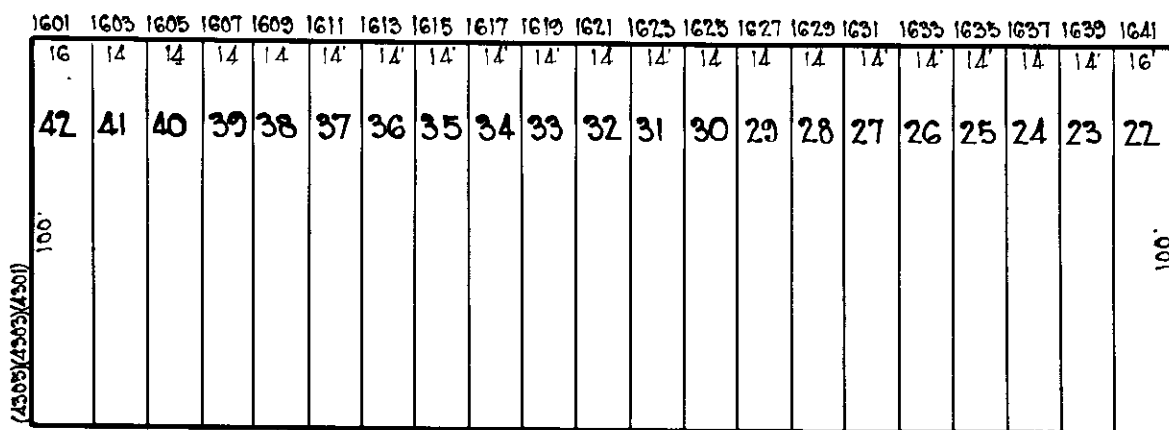

AVE. S.

20' Alley

PENNINGTON AVE. S.

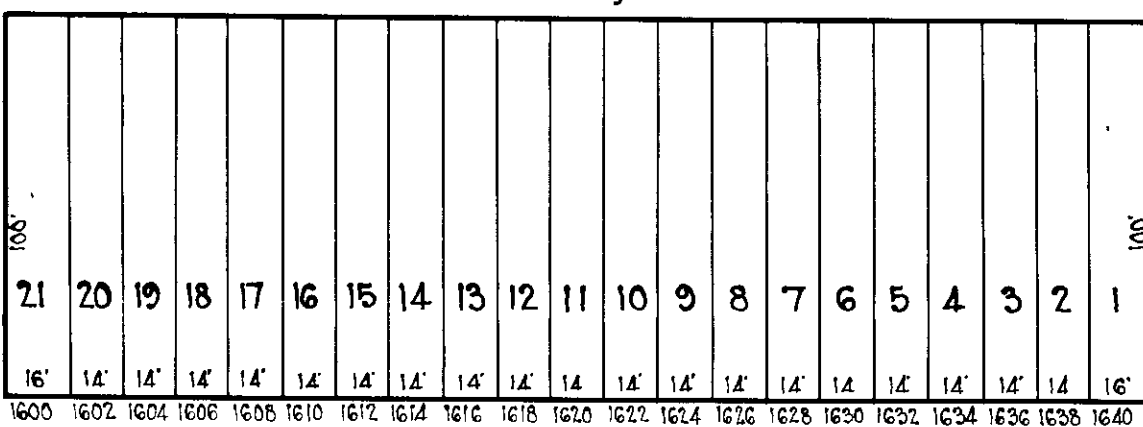

15' Alley

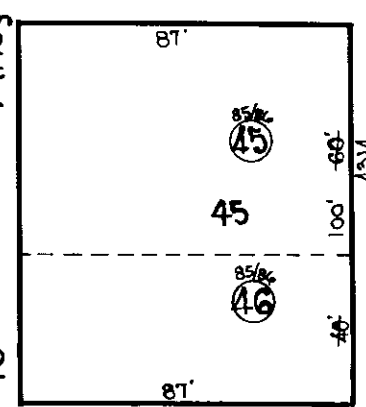

CURTIS

HAZEL

ST. 60'

TRACED BY C. H. BAIN
 LETTERED BY G. Monrohead
 CHECKED BY

NOTICE
 THIS IS A REAL PROPERTY PLAT AS PROVIDED FOR UNDER ARTICLE 76(d) OF THE CITY CHARTER. IT IS COMPILED FROM TITLE AND OTHER SOURCES AND IS NOT AN AUTHENTIC SURVEY

NOTE ÷ BLOCK 25-8-73 FOR 1941

72 25
 CITY OF BALTIMORE
 DEPARTMENT OF PUBLIC WORKS
 BUREAU OF PLANS & SURVEYS
 PROPERTY LOCATION DIVISION
 WARD 25 SECTION 8
 BLOCK 7225
 SCALE 1 inch = 50 FT. DATE Feb. 1931