

REVISIONS

Block survey for 1937 Ch. Sh. 1069 & 1070
 Lots 65/66 Cons'd per App C Sh 3365
 Lots 62/66 Cons'd PLD C Sh 5619
 Lots 60/61 & 62/66 Cons'd Per C.G. Letter C. Sh. 5864
 Lots 103H & 103I PER DEED, C. SH. 9137
 LOTS 103H & 103I CORR. PER DEED C. SH. 9289
 LOT 1/2 CONS'D PER. APPL C SH. 85-003
 LOT 8 DIV PER SUB-DIV APP, C. SH 90-323

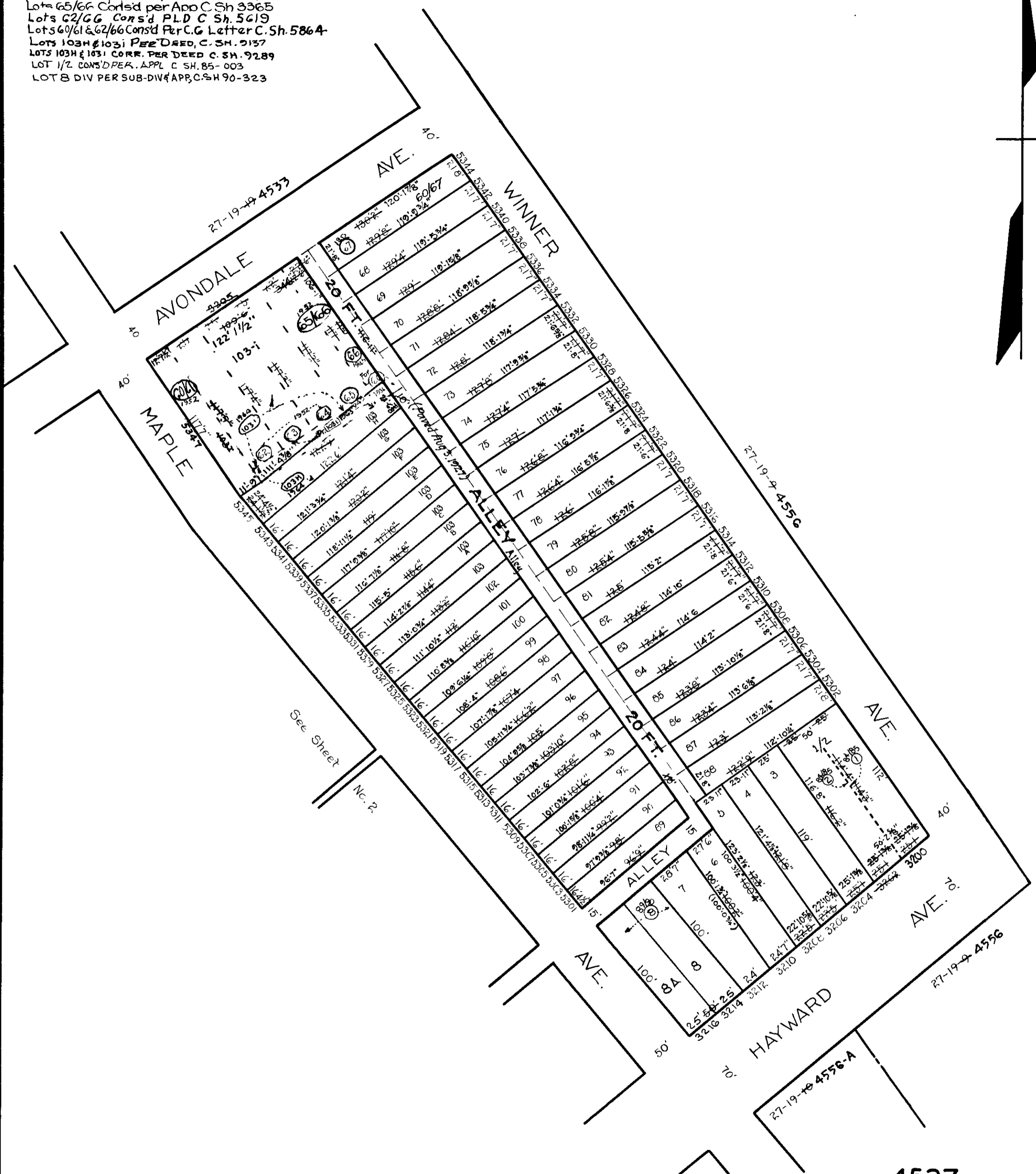

REVISIONS
 Lots 51 to 59 Div. Per App 0607 C. Sh. 5395
 Lot 103J Per PLD C Sh 5864

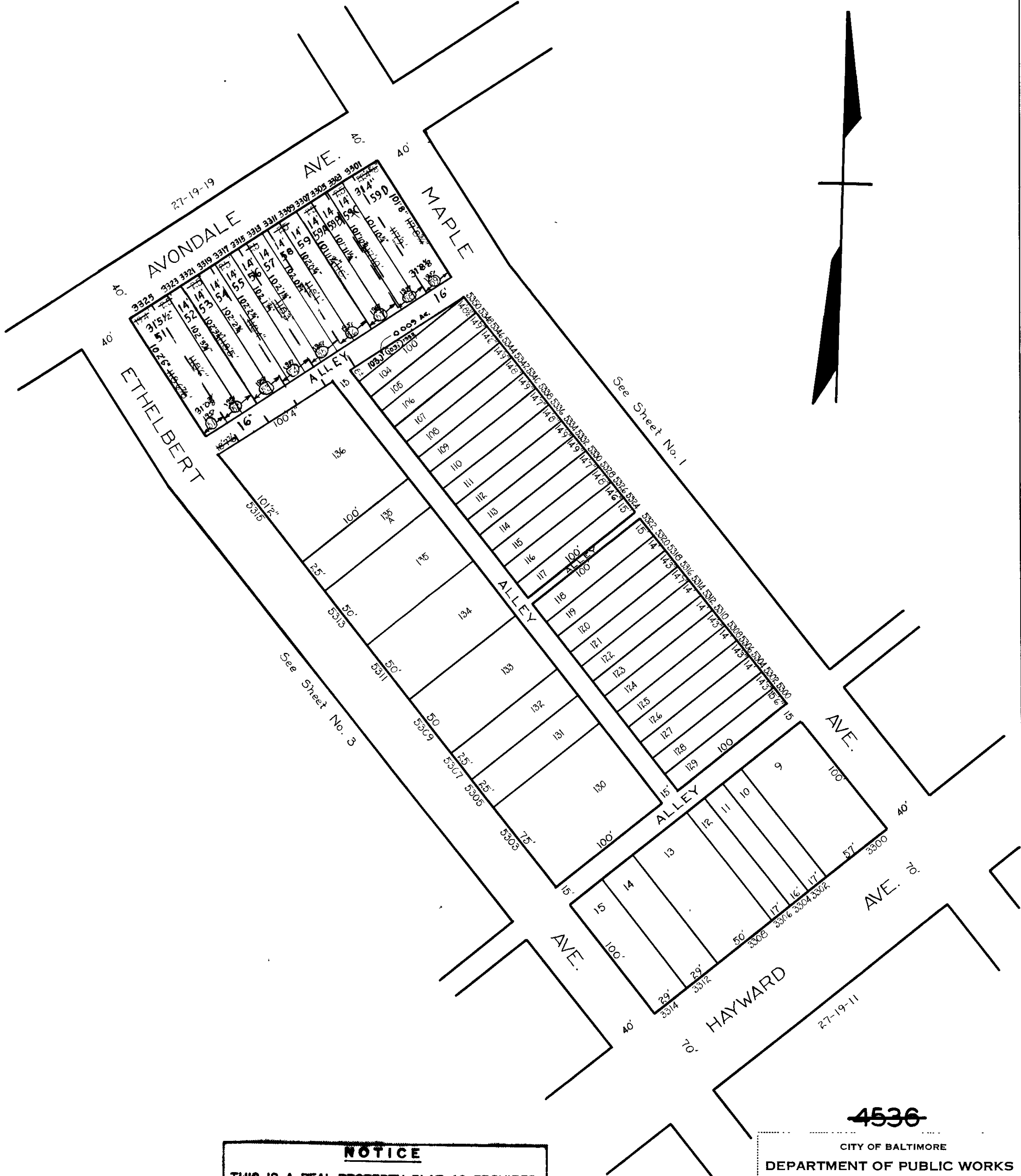
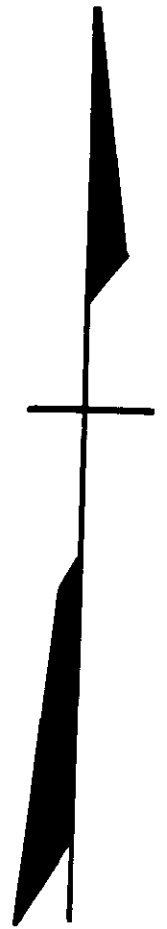

NOTICE
 THIS IS A REAL PROPERTY PLAT AS PROVIDED
 FOR UNDER ARTICLE 76(d) OF THE CITY CHARTER
 IT IS COMPILED FROM TITLE AND OTHER
 SOURCES AND IS NOT AN AUTHENTIC SURVY

NOTE: BLOCK 27-19-13-16 For 1941

SHEETS IN SET 3
 SHEET No. 2

~~4536~~
 CITY OF BALTIMORE
 DEPARTMENT OF PUBLIC WORKS
 BUREAU OF PLANS & SURVEYS
 PROPERTY LOCATION DIVISION
 WARD 27 SECTION 19
 BLOCK 4536-A
 SCALE 1 IN. = 60 FT. DATE OCT. 1931

TRACED BY M.C. STUMPF
 LETTERED BY *A. Brunsfeld*
 CHECKED BY

REVISIONS

15' Alley Rear Lots 39 to 49/50 Deed & Field C. Sh. 1739C
 Ho. No. Lots 39 to 49/50 Changed Per P.L.D. C. Sh. 5549A
 Lot 141 & 142 Divided per O.D. & Deed C. Sh. 5594A
 Lot 142 Div. Per Deed C. Sh. 7303
 Lot 16/17 Per PLD C. Sh. 7779
 Lot 137 SUB-DIV. PER DEED CH. SH. 79-034
 LOTS 141A & 142 CONSD PER DEED C. SH. 81-311
 LOT 16/17 DIV. PER DEED C. SH. 91-089
 LOTS 137, 138 & 139 CONSD & DIV PER SUB-DIV C. SH. 97-038

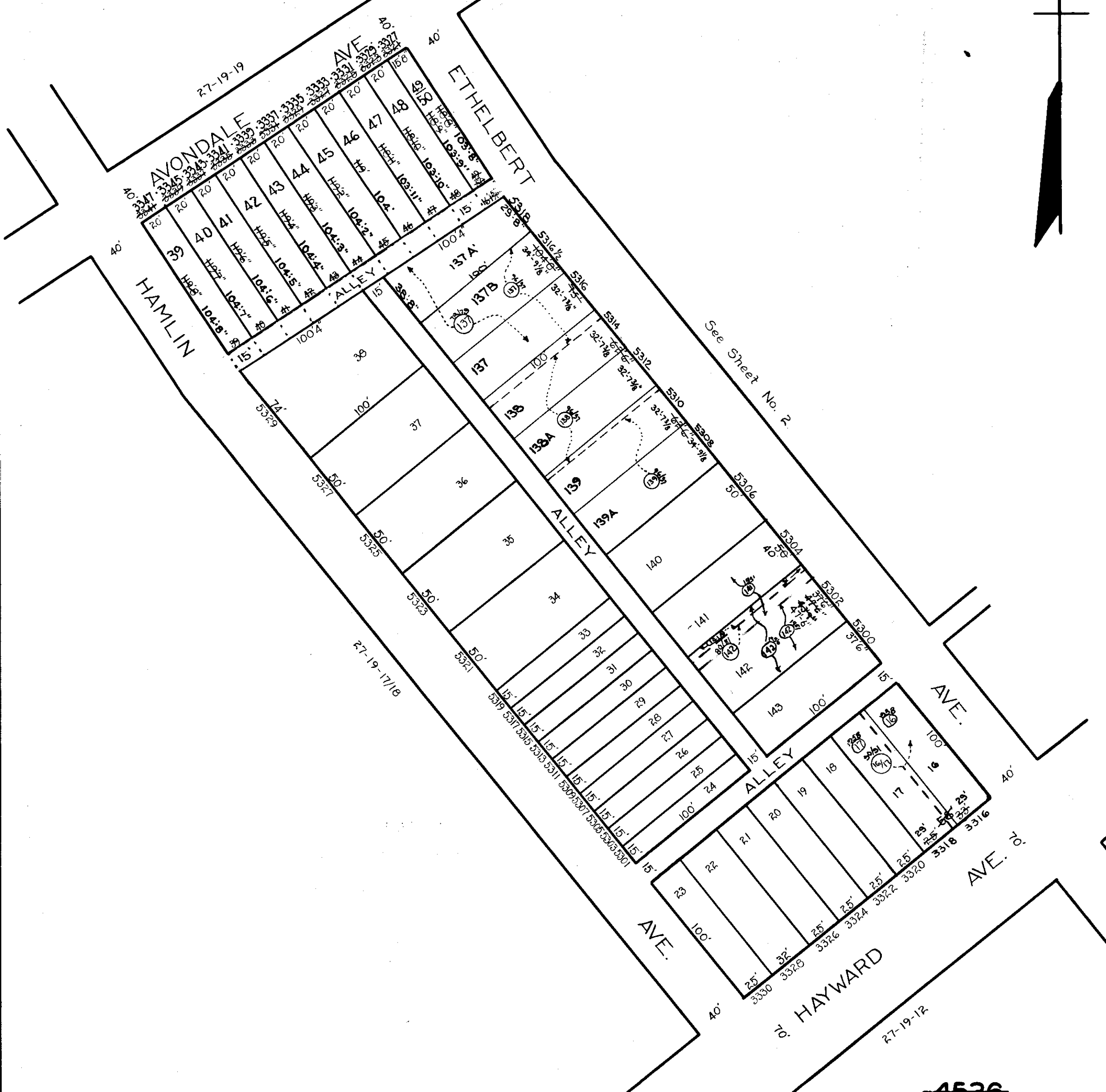

NOTICE

THIS IS A REAL PROPERTY PLAT AS PROVIDED FOR UNDER ARTICLE 76(d) OF THE CITY CHARTER. IT IS COMPILED FROM TITLE AND OTHER SOURCES AND IS NOT AN AUTHENTIC SURVEY.

TRACED BY M. C. STUMPF

LETTERED BY *S. Pannensfeld*

CHECKED BY _____

SHEETS IN SET. 3
 SHEET No. 3

NOTE: BLOCK 27-19-13-16 For 1941

4536

CITY OF BALTIMORE
 DEPARTMENT OF PUBLIC WORKS
 BUREAU OF PLANS & SURVEYS
 PROPERTY LOCATION DIVISION

WARD 27 SECTION 19
 BLOCK 4536-A

SCALE 1 IN. = 60 FT. DATE OCT. 1931