

REVISIONS
 Lots 15, 21 & 22, per P.A. D. & D.P. C.Sh. 1312.
 Lots 22-37 per App. C.Sh. 2049
 Lot 38 Per Deed # PS Ch. Sh 3754

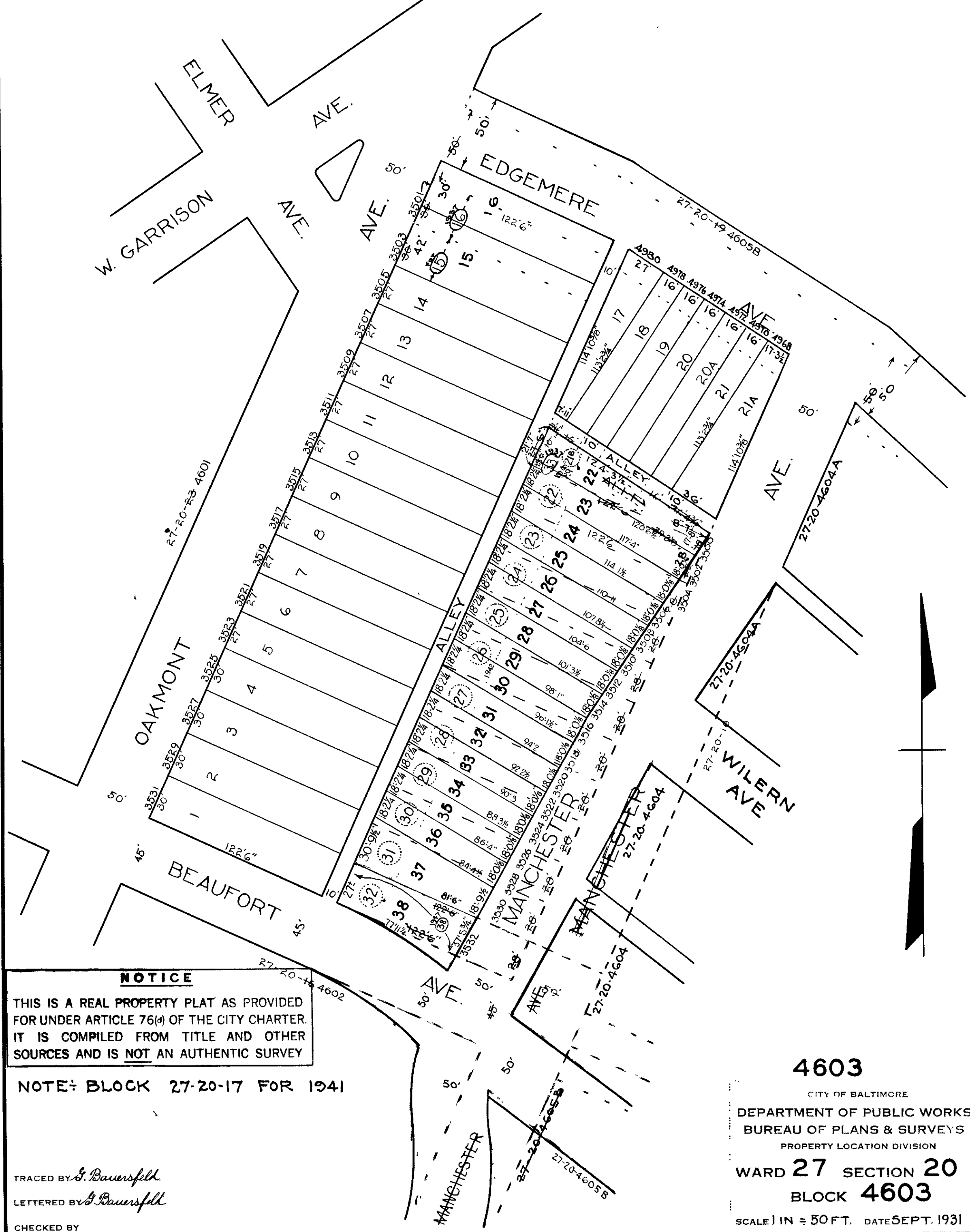

NOTICE

THIS IS A REAL PROPERTY PLAT AS PROVIDED FOR UNDER ARTICLE 76(d) OF THE CITY CHARTER. IT IS COMPILED FROM TITLE AND OTHER SOURCES AND IS NOT AN AUTHENTIC SURVEY

NOTE: BLOCK 27-20-17 FOR 1941

TRACED BY *J. Bauersfeld*
 LETTERED BY *J. Bauersfeld*
 CHECKED BY

4603

CITY OF BALTIMORE
 DEPARTMENT OF PUBLIC WORKS
 BUREAU OF PLANS & SURVEYS
 PROPERTY LOCATION DIVISION
 WARD 27 SECTION 20
 BLOCK 4603
 SCALE 1 IN = 50 FT. DATE SEPT. 1931