

**REVISIONS.**

Part of Lot 91 to Lot 92, Per Deed, C. Sh. 2291.  
 LOTS 106-110 CONS'D PER APP C. SH. 80-609  
 LOTS 91 & 92 CONS'D PER O.O.; CH. SH. 21-048

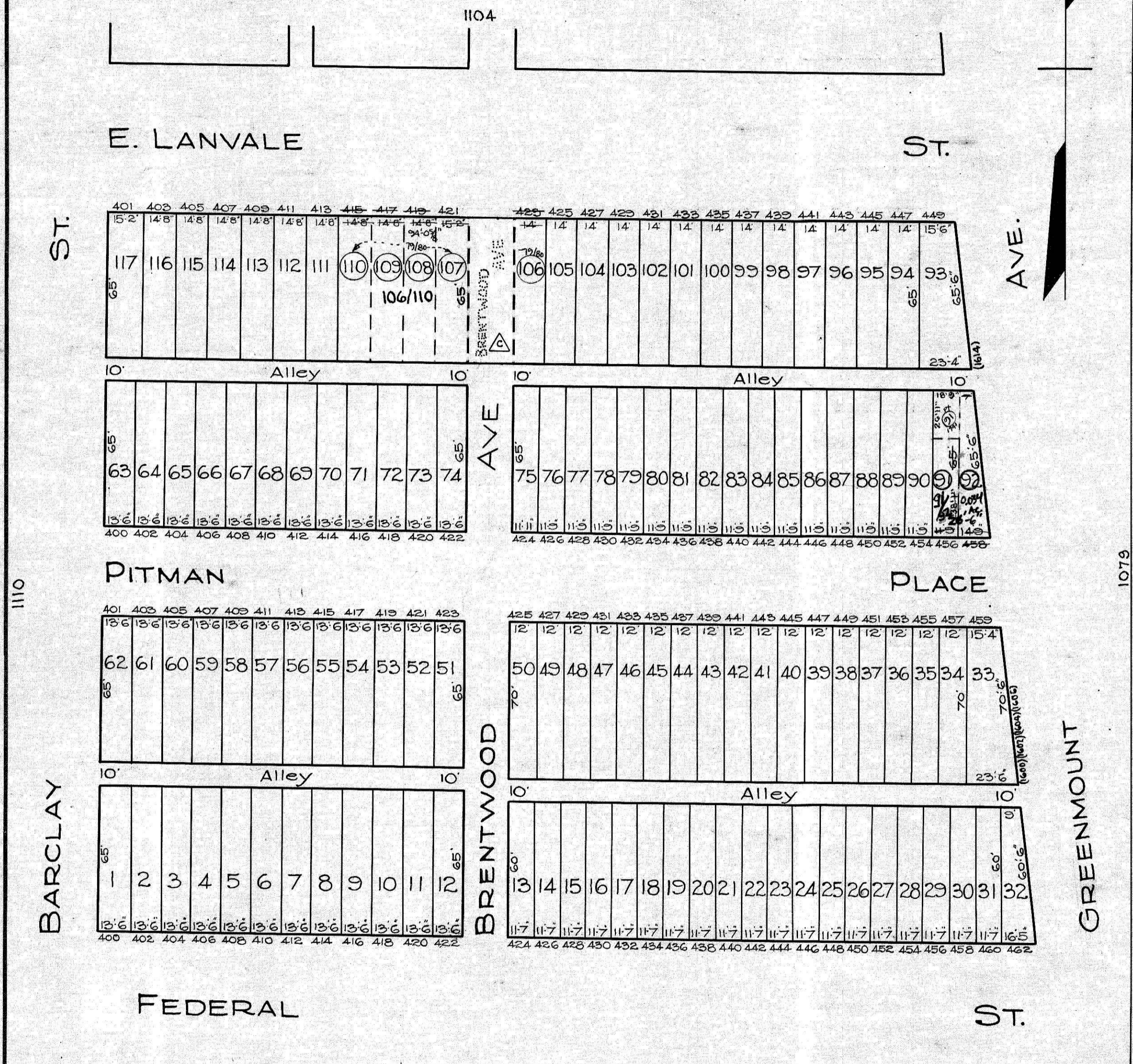

▲ BRENTWOOD AVE. CLOSED BY ORD.# 829, 7-19-78.  
 SEE PLAT 334-A-14c.

1120

TRACED BY MOOREHEAD  
 LETTERED BY JOS. J. ROKOSKY  
 CHECKED BY R. LITZ  
 J.R. G.M.

**NOTICE**  
 THIS IS A REAL PROPERTY PLAT AS PROVIDED FOR UNDER ARTICLE 76(d) OF THE CITY CHARTER. IT IS COMPILED FROM TITLE AND OTHER SOURCES AND IS NOT AN AUTHENTIC SURVEY.

CITY OF BALTIMORE  
 DEPARTMENT OF PUBLIC WORKS  
 BUREAU OF PLANS & SURVEYS  
 PROPERTY LOCATION DIVISION  
 WARD 12 SECTION 10  
 BLOCK 1111  
 SCALE 1 INCH = 40 FT. DATE April 1929