

8-19-1458

E. LANVALE ST.

ST.

ST.

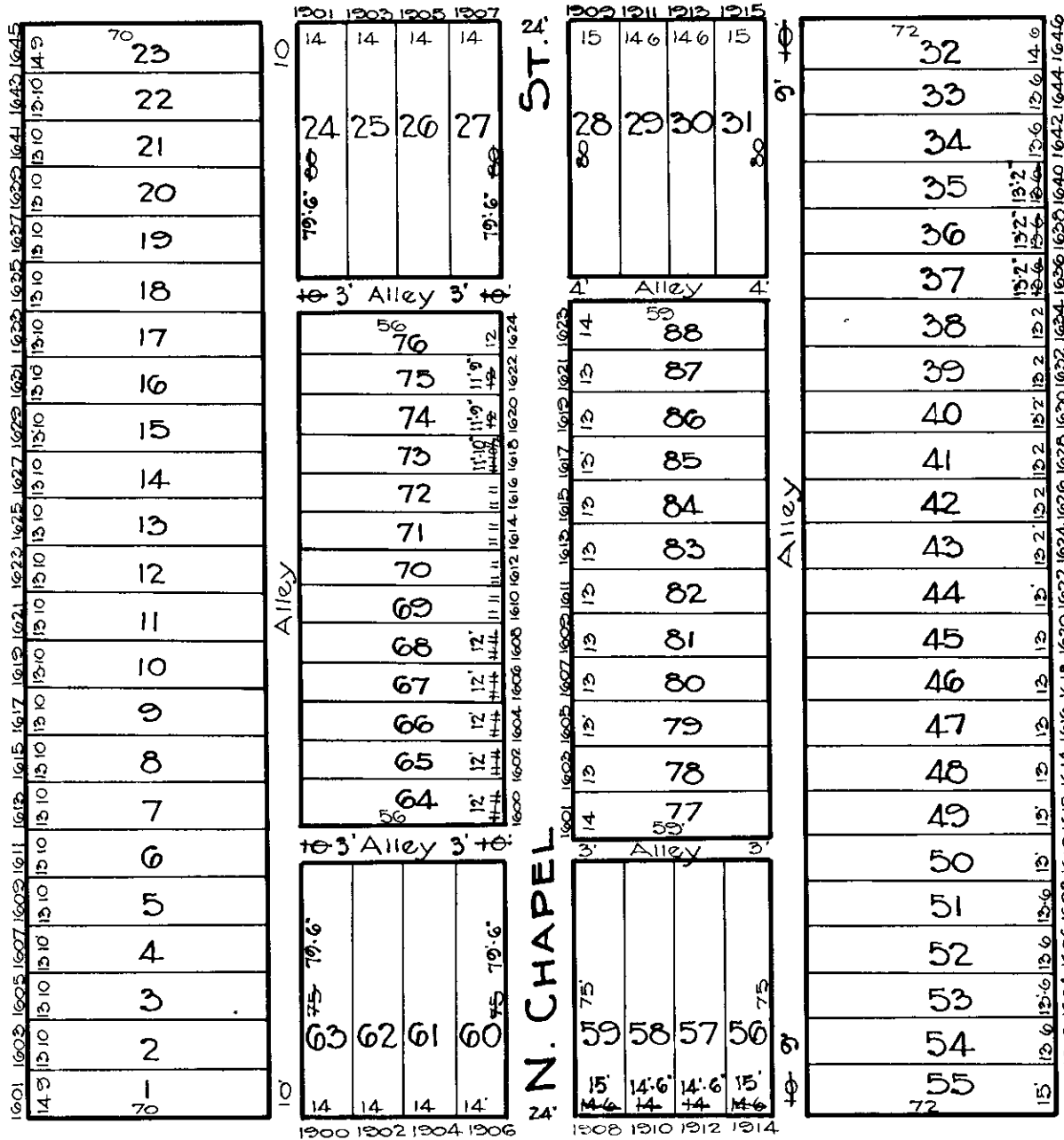

8-19-1467

ST.

N. WOLFE ST.

FEDERAL ST.

ST.

ST.

N. WASHINGTON ST.

8-18-1469

8-18-1479

TRACED BY C. H. BAIN.
 LETTERED BY W. M. Lee.
 CHECKED BY W. M. Lee.
 R. LITZ - G. V. M.

NOTICE
 THIS IS A REAL PROPERTY PLAT AS PROVIDED FOR UNDER ARTICLE 76(d) OF THE CITY CHARTER IT IS COMPILED FROM TITLE AND OTHER SOURCES AND IS NOT AN AUTHENTIC SURVEY.

CITY OF BALTIMORE
 DEPARTMENT OF PUBLIC WORKS
 BUREAU OF PLANS & SURVEYS
 PROPERTY LOCATION DIVISION
 WARD 8 SECTION 18
 BLOCK 1468
 SCALE 1" = 50'-0" DATE April 1929