

REVISIONS

SECTION CHANGED PER P.S. C. SH. 3143.
Lots 31 & 32 Din. Changed Per Deed, C. Sh. 3950.

Lot 38A Desc. CHANGED PER P.L.D.C. SH. 9700-A
LOT 38, 39/42 PER DEED & FIELD, C. SH. 76-240
LOTS 32 & 37 PER DEED, C. SH. 92-011

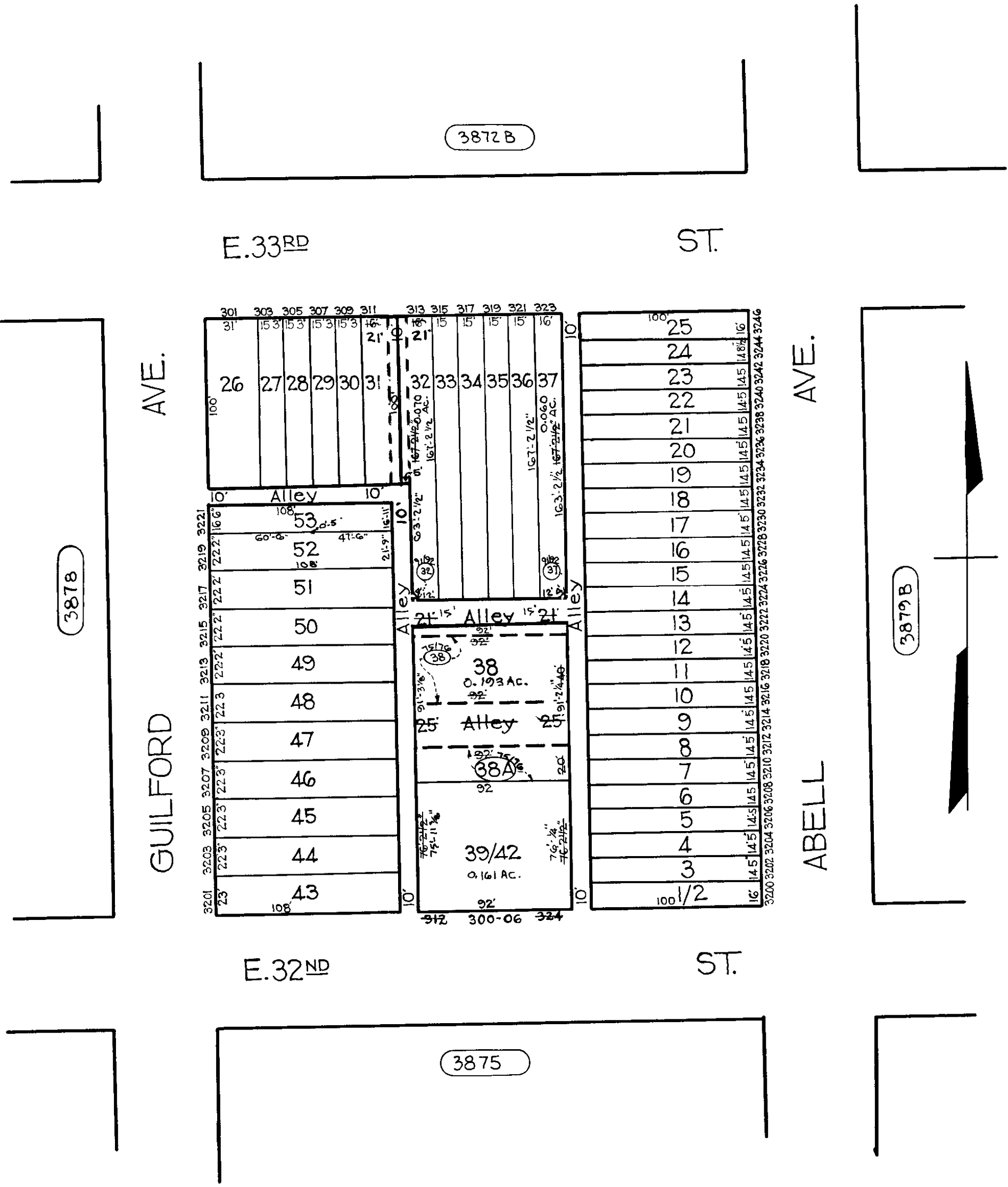

~~3875-D~~ (1937)

NOTE: BLOCK 12-1-3877 FOR 1944

NOTICE

THIS IS A REAL PROPERTY PLAT AS PROVIDED FOR UNDER ARTICLE 76^{1/4} OF THE CITY CHARTER IT IS COMPILED FROM TITLE AND OTHER SOURCES AND IS NOT AN AUTHENTIC SURVEY

CITY OF BALTIMORE
DEPARTMENT OF PUBLIC WORKS
BUREAU OF PLANS & SURVEYS
PROPERTY LOCATION DIVISION
WARD 12 SECTION 20
BLOCK 3877
SCALE 1 in = 60 FT. DATE May 1930

TRACED BY *M. Stumpf*
LETTERED BY J.J.R.
CHECKED BY _____