

**REVISIONS**  
 BLK REVISED PER DEED'S, C.S.H. 76-122-76-123  
 LOT 19 DIV. PER SUB DIV. AND DEED C.H.S.H. 95-059

1473

N. PATTERSON PARK AVE.

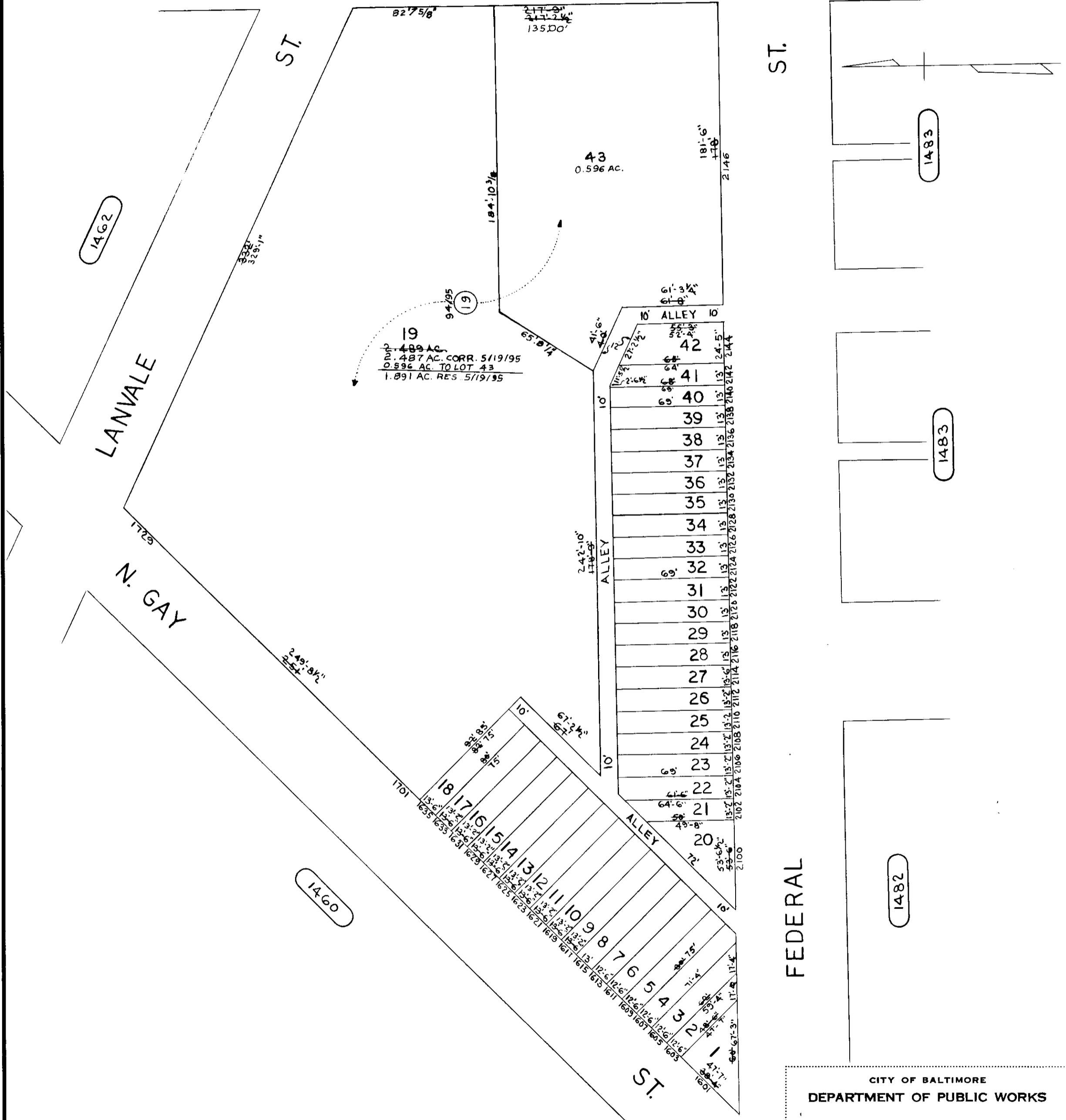

TRACED BY D. GREEN  
 LETTERED BY D.G.  
 CHECKED BY

**NOTICE**  
 THIS IS A REAL PROPERTY PLAT AS PROVIDED FOR UNDER ARTICLE 76(d) OF THE CITY CHARTER IT IS COMPILED FROM TITLE AND OTHER SOURCES AND IS NOT AN AUTHENTIC SURVEY.

CITY OF BALTIMORE  
 DEPARTMENT OF PUBLIC WORKS  
 PROPERTY LOCATION DIVISION  
 WARD 8 SECTION 21  
 BLOCK 1471  
 SCALE 1" = 50' DATE OCT 1975