

REVISIONS

Lots 10 & 14 Per App. C. Sh. 4564
 Lots 15 to 17 Cons'd Per App. C. Sh. 8312
 Lots 12 to 14 Cons'd Per App. C. Sh. 9376
 Lots 1 to 11 Desc. Per P.L.D. C. Sh. 9446A
 LOT 15/17 DIV. PER DEED; C. SH. 412
 LOT 12/14 DIV. PER DEED; C. SH. 85-085
 Lots 1 & 2 Cons'd Per App. C. Sh. 86-015

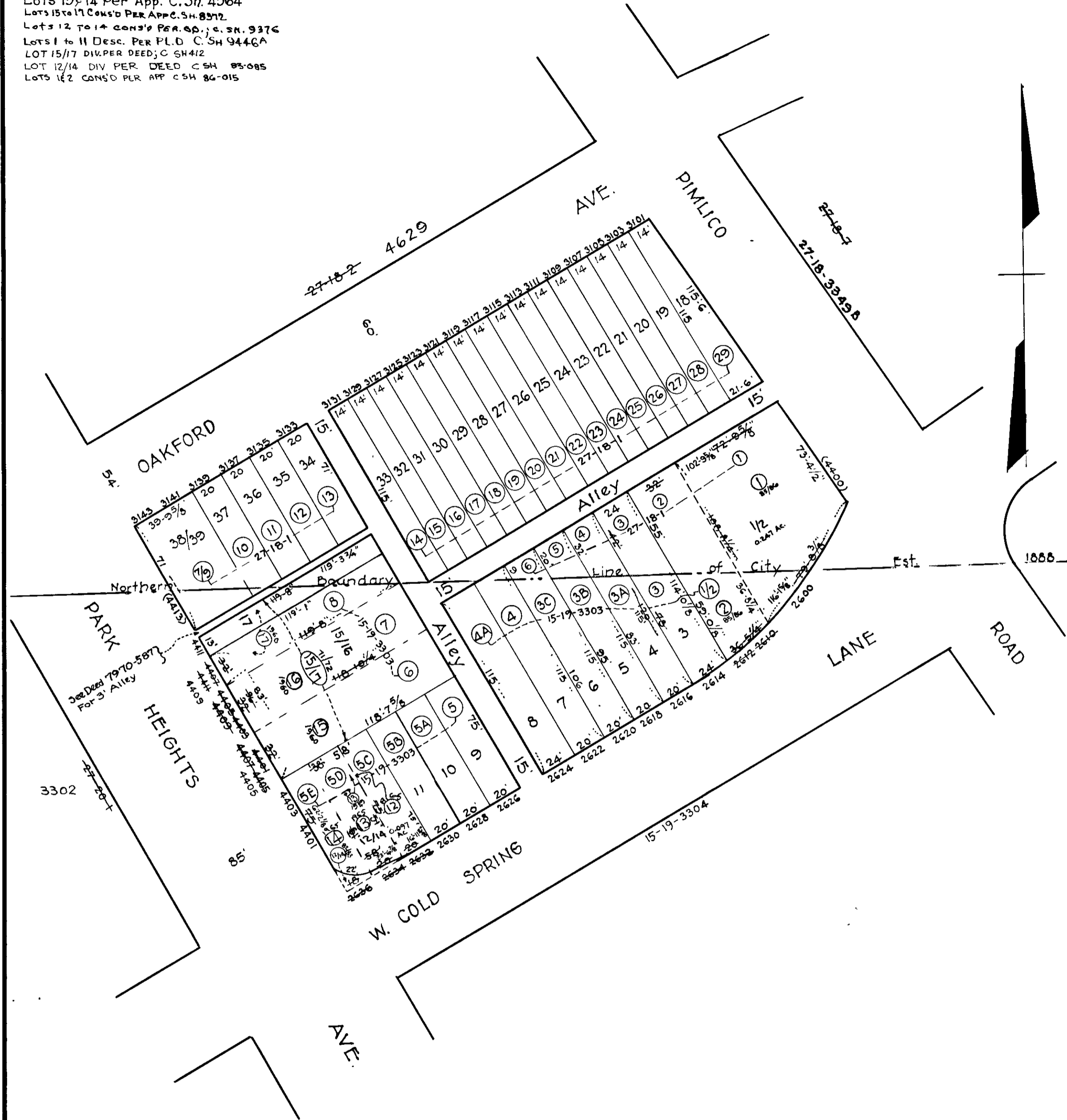

⑤ Denotes Lot Numbers For 1938

NOTICE
 THIS IS A REAL PROPERTY PLAT AS PROVIDED FOR UNDER ARTICLE 76(d) OF THE CITY CHARTER. IT IS COMPILED FROM TITLE AND OTHER SOURCES AND IS NOT AN AUTHENTIC SURVEY

NOTE: BLOCK 27-18-1 For 1941

TRACED BY C H B
 LETTERED BY W M L.
 CHECKED BY

3303
 CITY OF BALTIMORE
 DEPARTMENT OF PUBLIC WORKS
 BUREAU OF PLANS & SURVEYS
 PROPERTY LOCATION DIVISION
WARD 27 SECTION 18
BLOCK 3303
 SCALE 1"=50'-0" DATE Aug 1937