

1116

FEDERAL

ST.

ST.

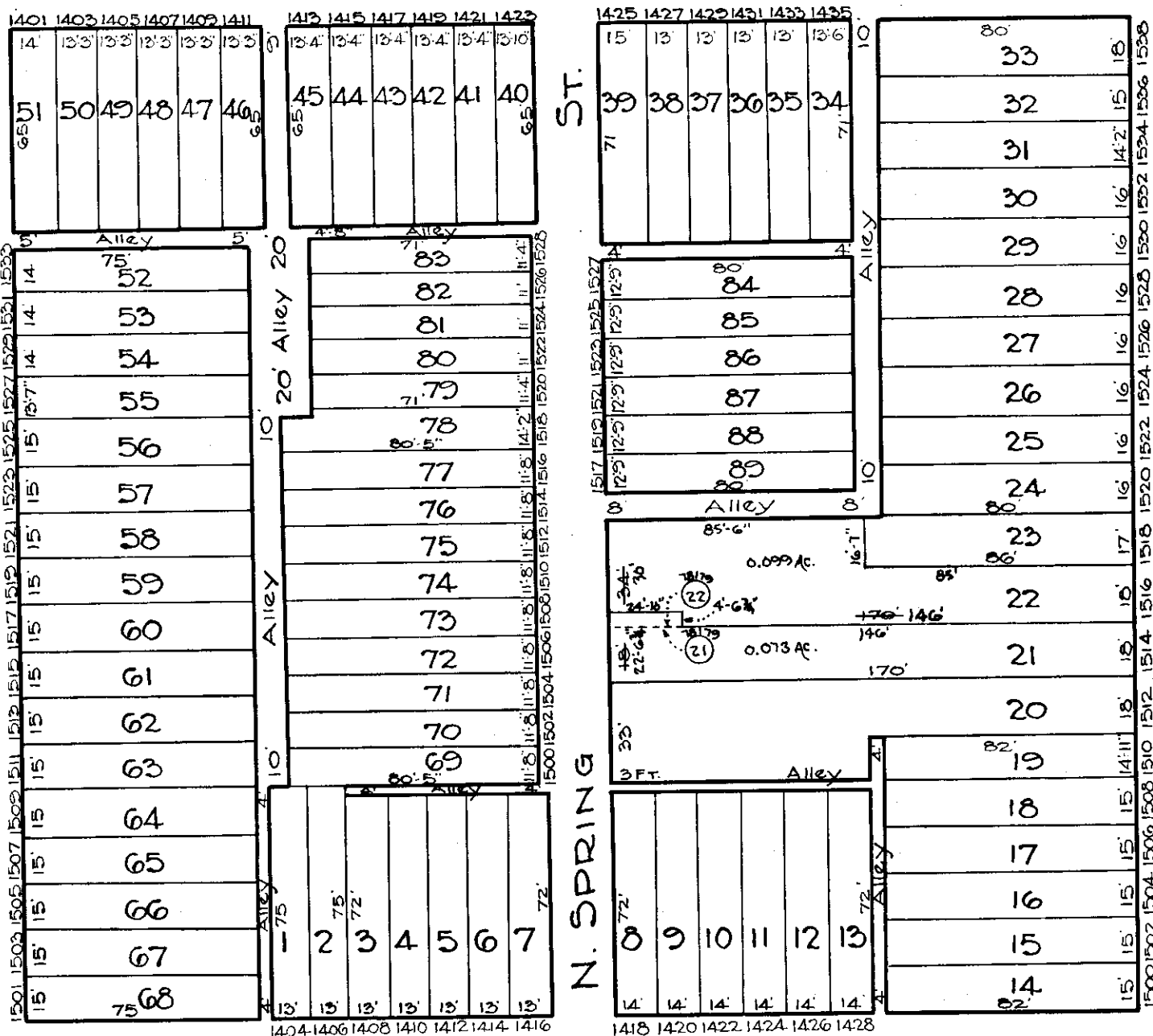

1124

N. EDEN

N. SPRING

N. CAROLINE

1126

F. OLIVER

ST.

1136

NOTICE

THIS IS A REAL PROPERTY PLAT AS PROVIDED FOR UNDER ARTICLE 76(d) OF THE CITY CHARTER. IT IS COMPILED FROM TITLE AND OTHER SOURCES AND IS NOT AN AUTHENTIC SURVEY.

CITY OF BALTIMORE
 DEPARTMENT OF PUBLIC WORKS
 BUREAU OF PLANS & SURVEYS
 PROPERTY LOCATION DIVISION
 WARD 9 SECTION 11
 BLOCK 1125
 SCALE 1" = 50'-0" DATE May 1929

TRACED BY C. H. BAIN
 LETTERED BY W. M. Lee
 CHECKED BY W. M. Lee
 R. LITZ - G. M.