

Building Sketch

Borrower/Client	The Estate of Stanley E. Lloyd		
Property Address	2630 Greene Road		
City	Baldwin	County Harford	State MD Zip Code 21013-9117
Lender	The Estate of Stanley E. Lloyd		

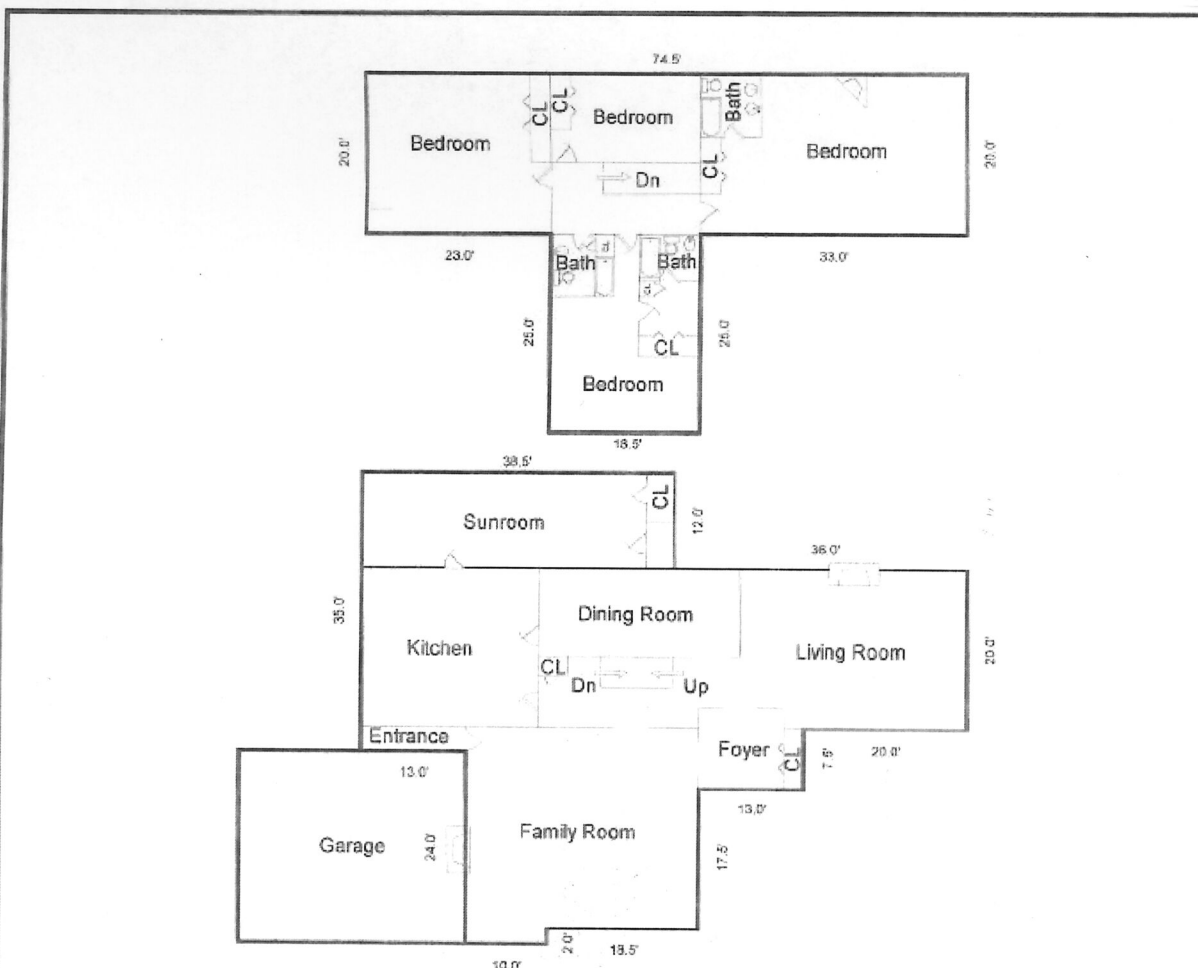

Sketch by Apex 117™

Comments:

AREA CALCULATIONS SUMMARY			
Code	Description	Size	Net Totals
GLA1	First Floor	2821.00	2821.00
GLA2	Second Floor	1952.50	1952.50
BGMT	Basement	1490.00	1490.00
GAR	Garage	672.00	672.00
TOTAL LIVABLE (rounded)		4774	

LIVING AREA BREAKDOWN		
	Breakdown	Subtotals
First Floor		
	10.0 x 59.0	590.00
	13.0 x 35.0	455.00
	15.5 x 57.0	883.50
	16.0 x 27.5	440.00
	3.0 x 17.5	52.50
	20.0 x 20.0	400.00
Second Floor		
	18.5 x 25.0	462.50
	20.0 x 74.5	1490.00
8 Calculations Total (rounded)		4774